

ZBOARĂ ÎNGERII

Pian / Orga

Philip P. Bliss

Moderato

ZBOARĂ ÎNGERII

Chitara

Philip P. Bliss

Moderato

ZBOARĂ ÎNGERII

Clarinet Sib 1.

Philip P. Bliss

Moderato

mf *mp*

A

B

C

mf *mp* *mf*

ZBOARĂ ÎNGERII

Clarinet Sib 2.

Philip P. Bliss

Moderato

mf *mp*

A

B

C

mf *mp*

ZBOARĂ ÎNGERII

Contrabass

Philip P. Bliss

Moderato

ZBOARĂ ÎNGERII

Contrabass

Philip P. Bliss

Moderato

ZBOARĂ ÎNGERII

Directie

Philip P. Bliss

Moderato

mf *mp*

8 **A**

D7 Cm G Am D7 G D7

13

G D7 G

Zboara îngerii - directie

25 **B** *mf* 32 **C** *mp*

Chord markings: C, G, A, D, D7, G

37 *mf* 42

Chord markings: Am, G, D7, Cm, G, Am, D7, G

ZBOARĂ ÎNGERII

Flaut 1.

Philip P. Bliss

Moderato

A

mf *mp*

B

mf

C

mp

mf

ZBOARĂ ÎNGERII

Flaut 2.

Philip P. Bliss

Moderato

mf *mp*

mf

mp

mf

ZBOARĂ ÎNGERII

Mandola

Philip P. Bliss

Moderato

mf *mp* **A**

B *mf*

C *mp*

mf

ZBOARĂ ÎNGERII

Mandolina 1.

Philip P. Bliss

Moderato

mf *mp*

A

B

C

mf *mp* *mf*

ZBOARĂ ÎNGERII

Mandolina 2.

Philip P. Bliss

Moderato

ZBOARĂ ÎNGERII

Pian / Orga

Moderato

Philip P. Bliss

ZBOARĂ ÎNGERII

Philip P. Bliss

Trompeta 1.Sib

Moderato

mf *mp* **A**

B *mf*

C *mp*

mf

ZBOARĂ ÎNGERII

Trompeta 2.Sib

Philip P. Bliss

Moderato

mf *mp*

mf

mp

mf

ZBOARĂ ÎNGERII

Vioara 1.

Philip P. Bliss

Moderato

mf *mp* *mf* *mp* *mf*

ZBOARĂ ÎNGERII

Vioara 2.

Philip P. Bliss

Moderato

mf *mp* **A**

mf **B**

mp **C**

mf

ZBOARĂ ÎNGERII

Viola

Philip P. Bliss

Moderato

mf *mp*

A

B

mf

C

mp

mf

ZBOARĂ ÎNGERII

Violoncel

Philip P. Bliss

Moderato

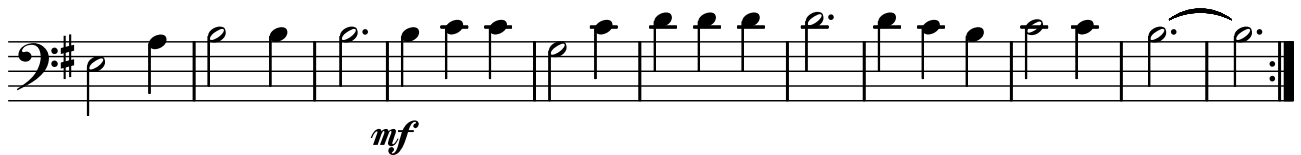
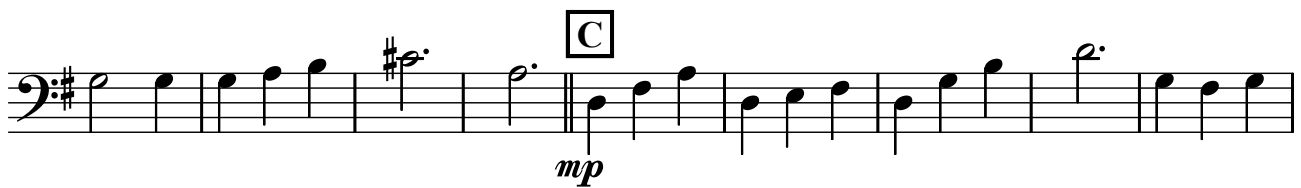
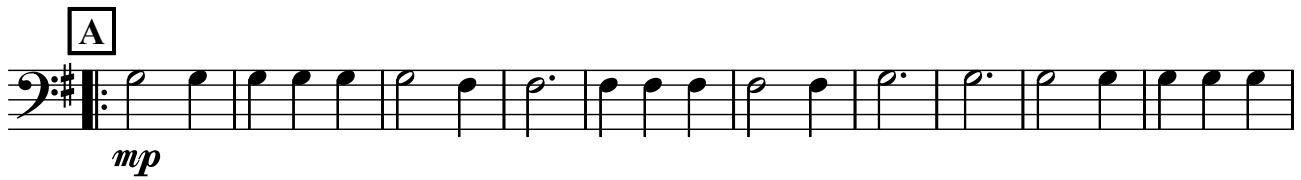
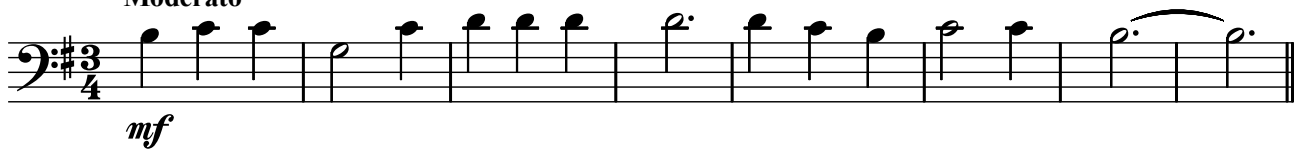

ZBOARĂ ÎNGERII

Violoncel

Philip P. Bliss

Moderato

A

B

C

