

# VREAU SĂ -ȚI SPUN AMICE TOTUL DESPRE DOMNUL

Johannes Brahms  
Arr. Viorel Tautan

## Acordeon

Moderato

**B**

Vesel

**C**

Refren

# VREAU SĂ -ȚI SPUN AMICE TOTUL DESPRE DOMNUL

**Chitara**

Moderato

Johannes Brahms  
Arr. Viorel Tautan

# VREAU SĂ -ȚI SPUN AMICE TOTUL DESPRE DOMNUL

## Clarinet Sib.1.

Johannes Brahms  
Arr. Viorel Tautan

Moderato

*mf* *mp* **A**

*mf*

*mp* **B** Vesel *mp*

**C** Refren *mf*

1 2

# VREAU SĂ -ȚI SPUN AMICE TOTUL DESPRE DOMNUL

## Clarinet Sib.2.

Johannes Brahms  
Arr. Viorel Tautan

**Moderato**

**A**

*mf* *mp*

*mf*

**B** Vesel

*mp*

**C** Refren

*mf*

1 2

# VREAU SĂ -ȚI SPUN AMICE TOTUL DESPRE DOMNUL

## Contrabass

Johannes Brahms  
Arr. Viorel Tautan

Moderato A

*mf* *mp*

*mp*

B Vesel

C Refren

*mf*

1 2

# VREAU SĂ -ȚI SPUN AMICE TOTUL DESPRE DOMNUL

## Contrabass

Johannes Brahms  
Arr. Viorel Tautan

Moderato

A

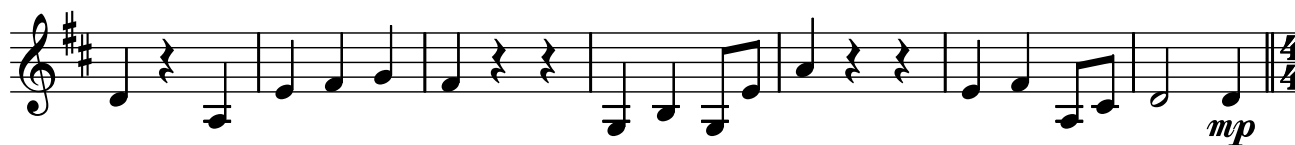
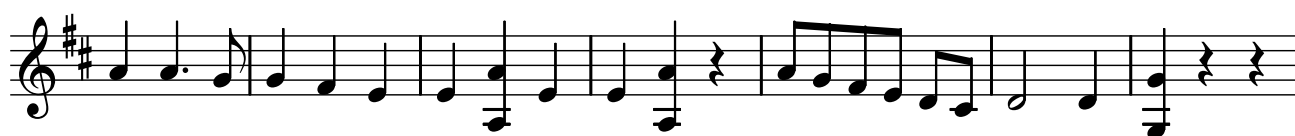

B Vesel

C Refren

# VREAU SĂ -ȚI SPUN AMICE TOTUL DESPRE DOMNUL

Johannes Brahms  
Arr. Viorel Tautan

## Direcție

Moderato

Vreau sa spun amice - directie

16 **B** Vesel

mp

D G D A<sup>7</sup> D

22

A D G

27 C Refren 30

*mf*

D Bm F A D A

32

D G A D

1 2

# VREAU SĂ -ȚI SPUN AMICE TOTUL DESPRE DOMNUL

## Flaut 1.

Johannes Brahms  
Arr. Viorel Tautan

**Moderato**

*mf* *mp* *mf* *mp* *mp* *mf*

**A** **B** Vesel **C** Refren

1 2

# VREAU SĂ -ȚI SPUN AMICE TOTUL DESPRE DOMNUL

Flaut 2.

Johannes Brahms  
Arr. Viorel Tautan

Moderato

**A**

*mf* *mp* *mf* *mp* *mf*

**B** Vesel

**C** Refren

1 2

# VREAU SĂ -ȚI SPUN AMICE TOTUL DESPRE DOMNUL

Mandola

Johannes Brahms  
Arr. Viorel Tautan

# VREAU SĂ -ȚI SPUN AMICE TOTUL DESPRE DOMNUL

## Mandolina 1.

Johannes Brahms  
Arr. Viorel Tautan

Moderato

*mf* *mp* *mf* *mp* *mp* *mf*

**A** **B** Vesel **C** Refren

1 2

# VREAU SĂ -ȚI SPUN AMICE TOTUL DESPRE DOMNUL

## Mandolina 2.

Johannes Brahms

Arr. Viorel Tautan

**Moderato** **A**

*mf* *mp* *mf* *mp* *mf*

**B Vesel**

**C Refren**

1 2

# VREAU SĂ -ȚI SPUN AMICE TOTUL DESPRE DOMNUL

**Pian - Orga**

Johannes Brahms  
Arr. Viorel Tautan

Moderato

**A**

**B** Vesel

**C** Refren

# VREAU SĂ -ȚI SPUN AMICE TOTUL DESPRE DOMNUL

## Trompeta 1.Sib

Johannes Brahms  
Arr. Viorel Tautan

Moderato

mf mp

mf

mp mp Veseli

mf Refren

1 2

# VREAU SĂ -ȚI SPUN AMICE TOTUL DESPRE DOMNUL

## Trompeta 2.Sib

Johannes Brahms  
Arr. Viorel Tautan

**Moderato**

*mf* *mp* *mf* *mp* *mf*

**A**

**B** Vesel

**C** Refren

1 2

# VREAU SĂ -ȚI SPUN AMICE TOTUL DESPRE DOMNUL

## Vioara 1.

Johannes Brahms  
Arr. Viorel Tautan

Moderato

*mf* *mp* *mf* *mp* *mp* *mf*

**A** **B** Vesel **C** Refren

1 2

# VREAU SĂ -ȚI SPUN AMICE TOTUL DESPRE DOMNUL

Vioara 2.

Johannes Brahms  
Arr. Viorel Tautan

**Moderato**

**A**

*mf* *mp* *mf* *mp* *mf*

**B** Vesel

**C** Refren

1 2

# VREAU SĂ -ȚI SPUN AMICE TOTUL DESPRE DOMNUL

Viola

Johannes Brahms  
Arr. Viorel Tautan

**Moderato**

**A**

*mf* *mp*

*mf*

**B Vesel**

*mp*

**C Refren**

*mf*

*mp*

1 2

# VREAU SĂ -ȚI SPUN AMICE TOTUL DESPRE DOMNUL

## Violoncel

Johannes Brahms  
Arr. Viorel Tautan

**Moderato**

*mf* *mp* *mf* *mp* *mf* *mp*

**A**

**B** Vesel

**C** Refren

1 2

# VREAU SĂ -ȚI SPUN AMICE TOTUL DESPRE DOMNUL

## Violoncel

Johannes Brahms  
Arr. Viorel Tautan

**Moderato**

*mf* **A** *mp*

*mf*

**B** *mp* **Vesel**

**C** *mf* **Refren**

*mp* **1** **2**