

Tu ești Isuse

Acordeon

Arr. Vasile Varasciuc

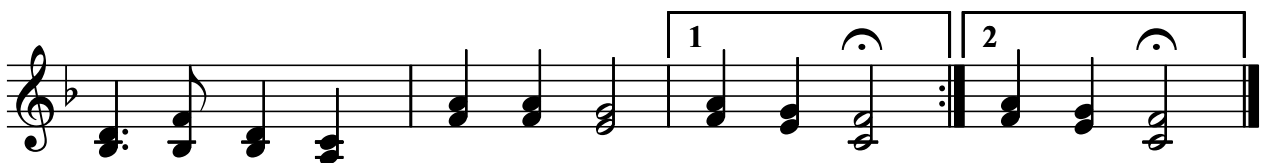

Tu ești Isuse

Chitară

Arr. Vasile Varasciuc

Tu ești Isuse

Clarinet 1.Sib

Arr. Vasile Varasciuc

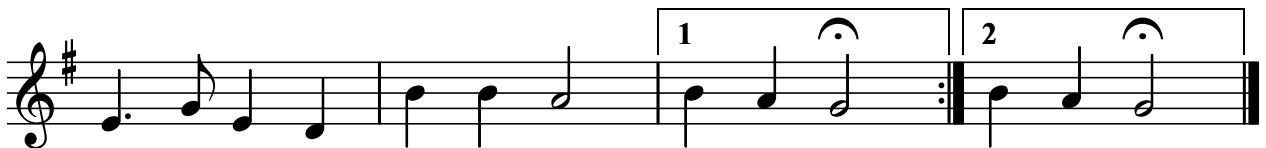

Tu ești Isuse

Clarinet 2.Sib

Arr. Vasile Varasciuc

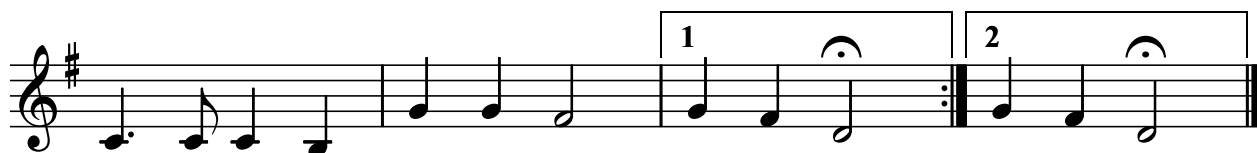
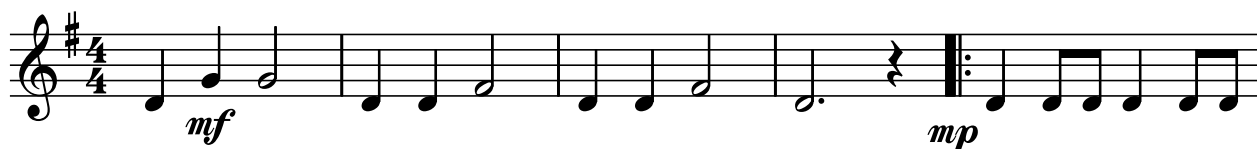

Tu ești Isuse

Clarinet Sib 2.

Arr. Vasile Varasciuc

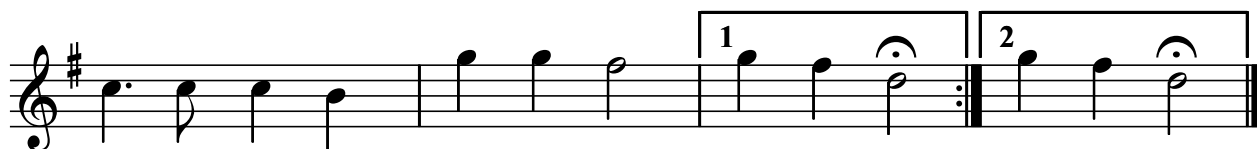

Tu ești Isuse

Contrabass

Arr. Vasile Varasciuc

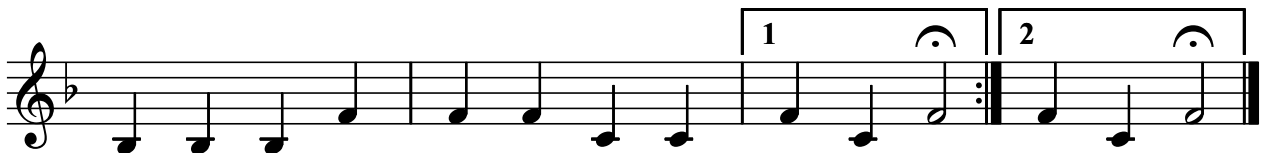
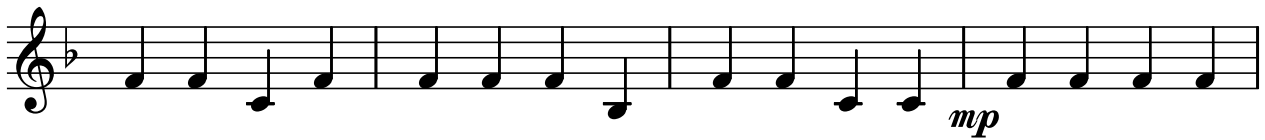
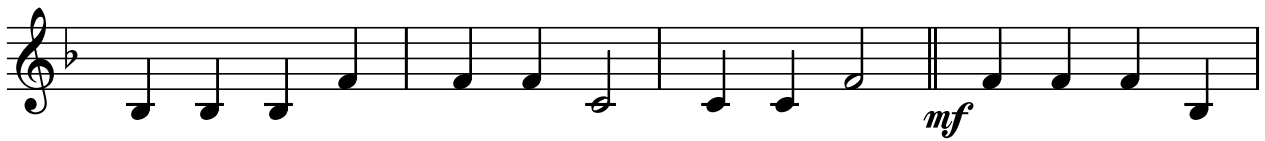

Tu ești Isuse

Flaut 1.

Arr. Vasile Varasciuc

Tu ești Isuse

Flaut 2.

Arr. Vasile Varasciuc

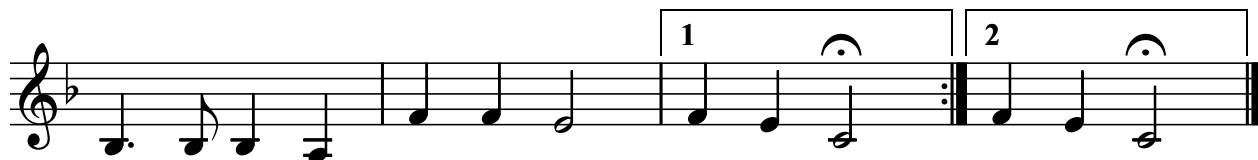

Tu ești Isuse

Flaut 2.

Arr. Vasile Varasciuc

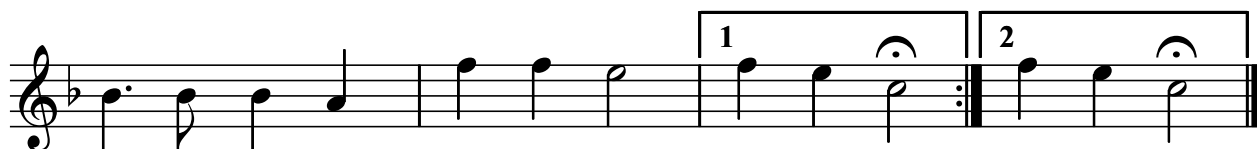
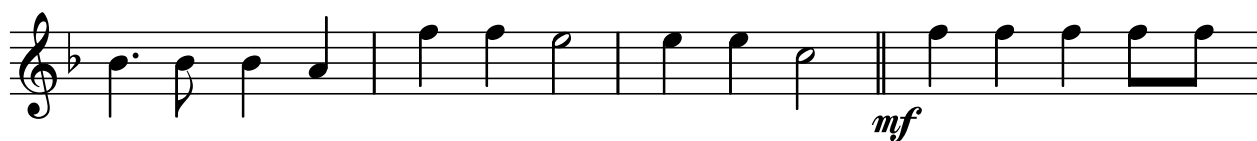

Tu ești Isuse

Mandola

Arr. Vasile Varasciuc

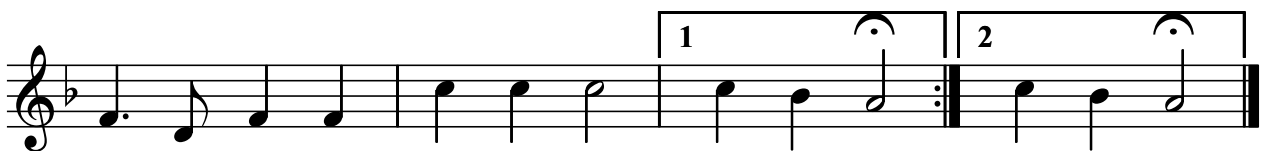

Tu ești Isuse

Mandolina 1.

Arr. Vasile Varasciuc

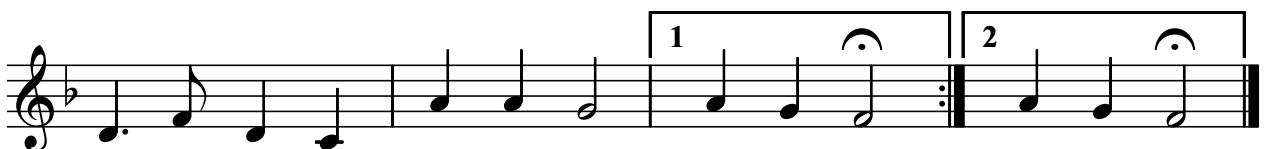
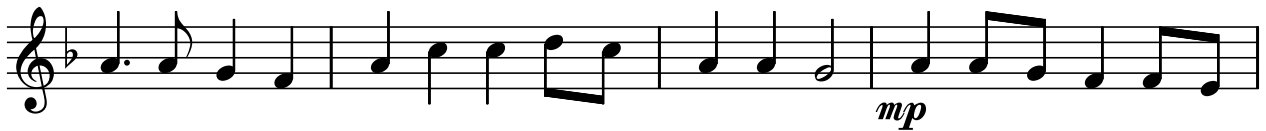

Tu ești Isuse

Mandolina 2.

Arr. Vasile Varasciuc

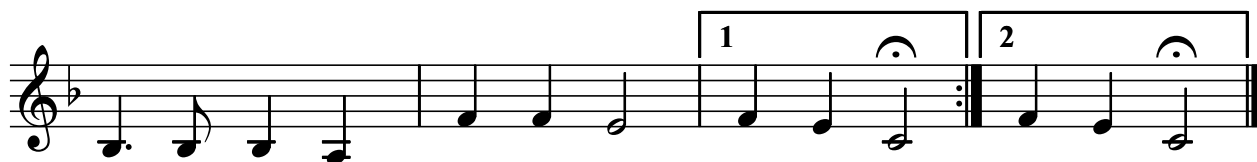

Tu ești Isuse

Orgă - Pian

Arr. Vasile Varasciuc

Tu ești Isuse

Trompeta 2.Sib

Arr. Vasile Varasciuc

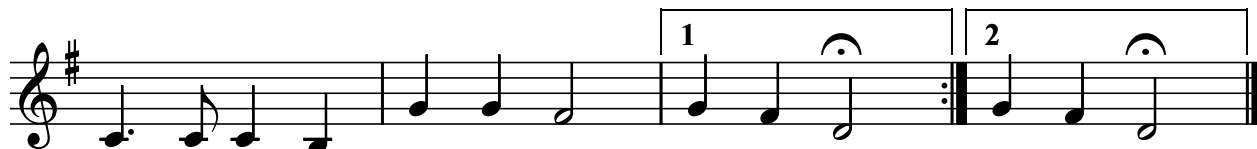
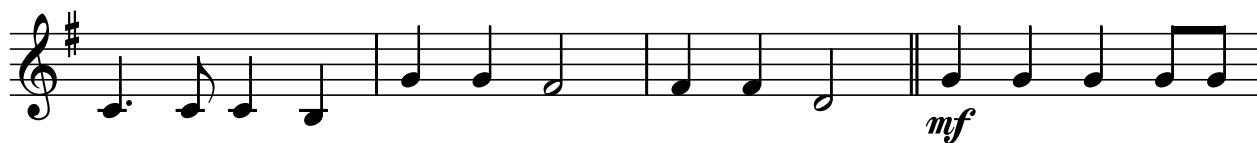
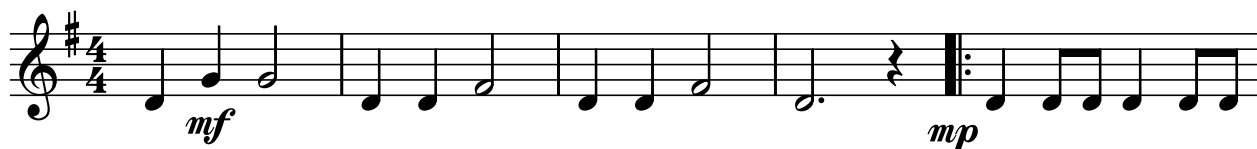

Tu ești Isuse

Vioara 1.

Arr. Vasile Varasciuc

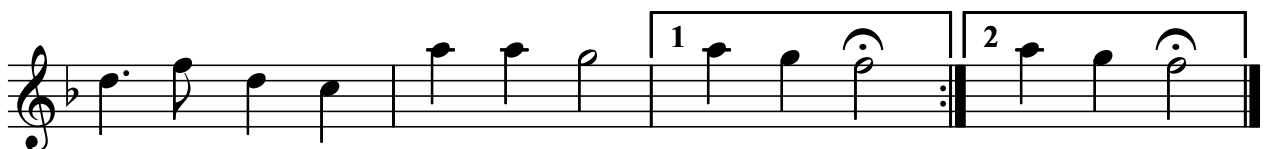
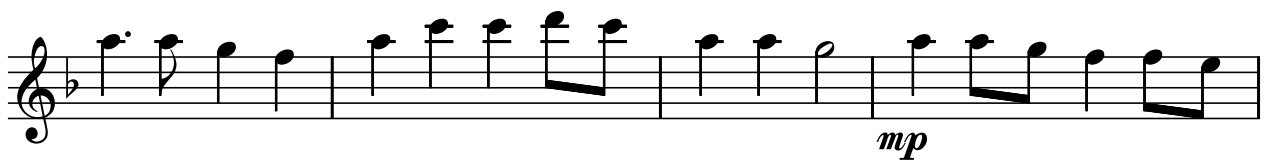
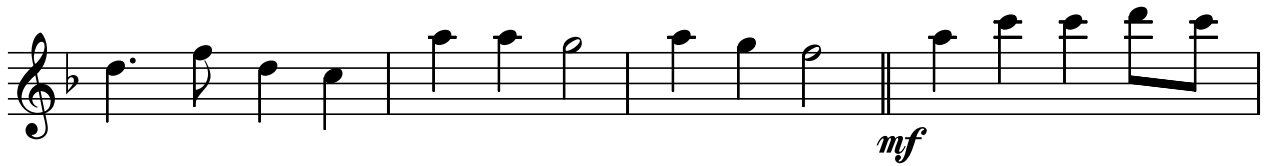
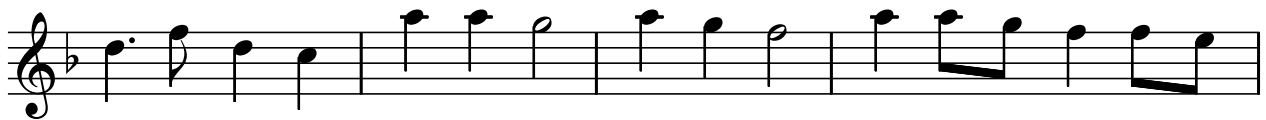
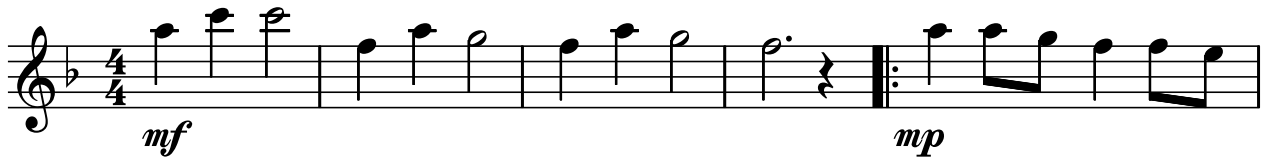

Tu ești Isuse

Vioara 2.

Arr. Vasile Varasciuc

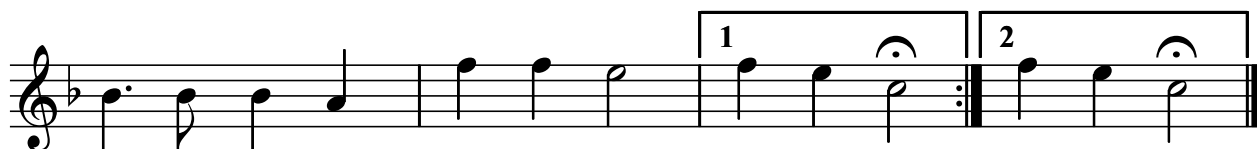
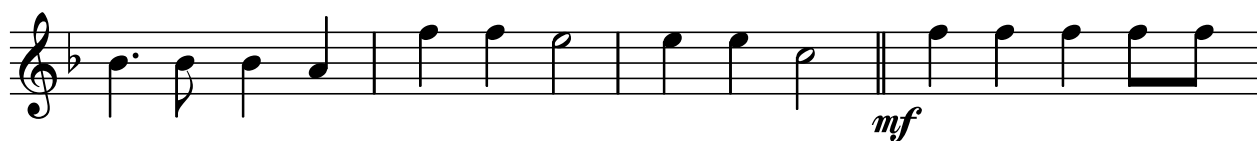

Tu ești Isuse

Vioara 2.

Arr. Vasile Varasciuc

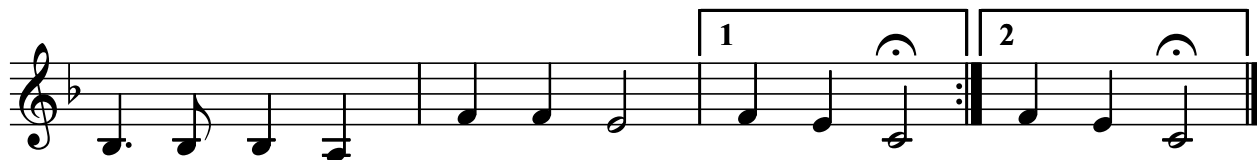

Tu ești Isuse

Viola

Arr. Vasile Varasciuc

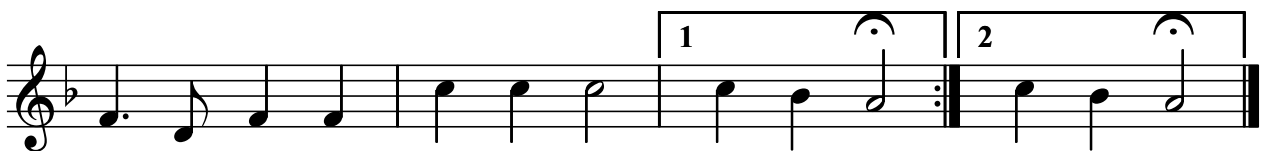

Tu ești Isuse

Violoncel

Arr. Vasile Varasciuc

mf

mp

mf

mp

Tu ești Isuse

Violoncel

Arr. Vasile Varasciuc

