

# Spre Betleem

Acordeon

Arr. Varasciuc Vasile

**Adagio**

**Nr. 2.**

**Nr. 3.**

**Nr. 4. Moderato**

**Nr. 5. Vivo**

**Coda**

**Rit...**

# Spre Betleem

Chitarra

Adagio

Arr. Varasciuc Vasile

# Spre Betleem

## Clarinet Sib 2

Arr. Varasciuc Vasile

**Adagio**  
*mf*

**Nr. 2.**  
*mf* *f* *p*

**Nr. 3.**  
*mf* *p* *f* *p*

**Nr. 4. Moderato**  
*mf*

**Nr. 5.**  
*f*

**Vici:**  
*mf* *ff* *p*

**Coda**  
*mf* *f* *ff*

**Rit...**

# Spre Betleem

## Clarinet Sib 1

Arr. Varasciuc Vasile

Adagio

*mf* *p*

*mf* *f* *p* *mf*

Nr. 2.

*p*

*mf* *f* *p*

Nr. 3. 38 39 40 41 42 43 44 45

*p*

Nr. 4. Moderato

Nr. 5.

Vioi

*f* *f* *ff* *p*

*mf*

⊕ Coda

Rit... *f* *ff*

# Spre Betleem

Contrabass  
Adagio

Arr. Varasciuc Vasile

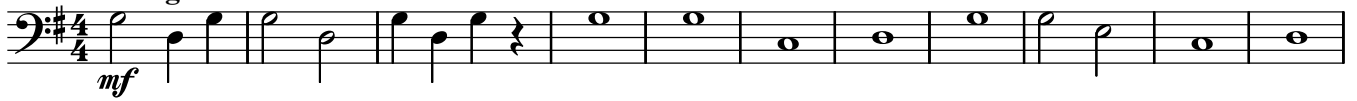

Nr. 2.

Nr. 3.

Nr. 4. Moderato

Nr. 5. Vioi

# Spre Betleem

Contrabass

Arr. Varasciuc Vasile

*Adagio*

*mf*

Nr. 2.

*mp*

Nr. 3.

*mp*

Nr. 4. Moderato

*mf*

Nr. 5. Vioi

*f*

*mf*

*f*

*ff*

Rit. ...

⊕ Coda

# Spre Betleem

## Flaut 1

Arr. Varasciuc Vasile

**Adagio**

*mf* *p* *Nr. 2.* *mf* *f* *p* *mf* *Nr. 3.* *p* *Nr. 4. Moderato* *Nr. 5.* *f*

**Vioi**

*f* *ff* *p*

*mf* *f* *ff*

**⊕ Coda** **Rit...**

# Spre Betleem

Mandola  
Adagio

Arr. Varasciuc Vasile

*mf* *p* *mf* **Nr. 2.** *f* *p* *mp*

**Nr. 3.** 38 39 40 *f* *p* *p*

41 42 43 44 45 *mf*

**Nr. 4. Moderato** *mf*

**Nr. 5. Vioi** 1 2 *f*

⊕ Coda *mf* *f* *ff* Rit ...

# Spre Betleem

## Mandolina 1

Arr. Varasciuc Vasile

**Adagio**

*mf* *p*

**Nr. 2.**

*p* *mf* *f* *p* *mf*

**Nr. 3.** 38 39 40 41 42 43 44 45

*p* *mf* *f* *p*

**Nr. 4. Moderato**

**Nr. 5.**

*f*

**Vioi**

*f* *ff* *p*

*mf*

**⊕ Coda**

*mf* *f* *ff*

**Rit...**

# Spre Betleem

## Mandolina 2 Adagio

Arr. Varasciuc Vasile

The musical score is written for Mandolina 2 in G major (one sharp) and 4/4 time. It consists of five numbered movements:

# Spre Betleem

Orga & Pian

Arr. Varasciuc Vasile

*Adagio* *Solo Vioara*

11

20 *Nr. 2.*

29 *Nr. 3.*

38

46

*mf* *p* *mf* *f* *p* *mf* *mp* *f* *p* *mp* *mf*

55 Nr. 4. Moderato

mf

63

mf

71

1

78 Nr. 5.

f mf ff p

89

Φ Coda

98

mf f Rit... ff

# Spre Betleem

Orga & Pian

Arr. Varasciuc Vasile

Adagio

*mf*

*f* *p* *mf* *mp*

Nr. 2.

Nr. 3.

*f* *p* *mp*

Nr. 4. Moderato

*mf*

Nr. 5.

*f* *mf*

Voi

*ff* *p*

Coda

Rit...

*mf* *f* *ff*

# Spre Betleem

Trompeta 1.Sib

Arr. Varasciuc Vasile

Adagio

*mf* *p* *mf* *f* *p* *mf*

Nr. 2.

*p* *mf* *f* *p*

Nr. 3. 38 39 40 41 42 43 44 45

*p*

Nr. 4. Moderato

1 2

Nr. 5. Vioi

*f* *f* *ff* *p* *mf* Coda

*mf* *f* *ff* Rit ...

# Spre Betleem

Trompeta 2.Sib

Arr. Varasciuc Vasile

Adagio

*mf*

*mf* *f* *p*

Nr. 2.

*mf* *p*

Nr. 3. 38 39 40 41

*f* *p* *p*

42 43 44

*mf*

Nr. 4 Moderato

1 2

Nr. 5. Vioi

*f* *mf* *ff* *p*

*mf*

Coda: Rit ...

*mf* *f* *ff*

# Spre Betleem

## Vioara 1

Arr. Varasciuc Vasile

**Adagio**

*mf* *p*

**Nr. 2.**

*p* *mf* *f* *p* *mf*

**Nr. 3.** 38 39 40 41 42 43 44 45

*p* *mf* *f* *p*

**Nr. 4. Moderato**

**Nr. 5.**

*f*

**Vioi**

*f* *ff* *p*

*mf*

**⊕ Coda**

*mf* *f* *ff*

**Rit...**

# Spre Betleem

## Vioara 2

Arr. Varasciuc Vasile

Adagio

The musical score is written for a single violin (Vioara 2) in the key of D major (one sharp) and 4/4 time. It consists of five numbered movements:

# Spre Betleem

Viola

Adagio

Arr. Varasciuc Vasile

*mf* *p* *mf* **Nr. 2.** *f* *p* *mp*

**Nr. 3.** 38 39 40 *f* *p* *p*

41 42 43 44 45 *mf*

**Nr. 4. Moderato** *mf*

**Nr. 5. Vioi** 1 2 *f*

⊕ Coda *mf* *f* *ff* Rit ...

# Spre Betleem

## Violoncel

Arr. Varasciuc Vasile

Adagio

# Spre Betleem

## Violoncel

Arr. Varasciuc Vasile

Adagio

*mf*

**Nr. 2.**

*f* *p* *mp*

**Nr. 3.**

*f* *p* *mp*

**Nr. 4. Moderato**

*mf*

**Nr. 5.**

*f*

Vioi

1

2

1

2

⊕ Coda

Rit...

*mf* *f* *ff*