

# S-a născut Isus

Acordeon

Arr. Vasile Varașciuc

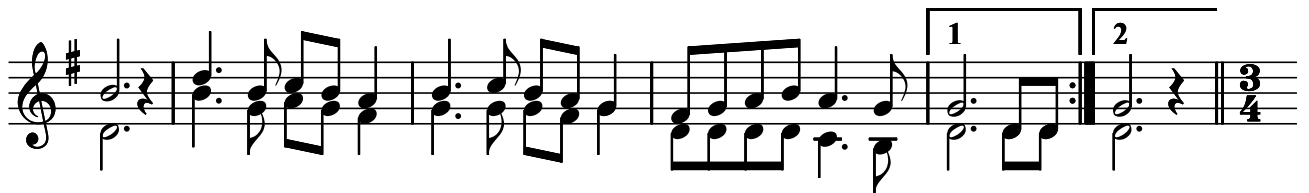
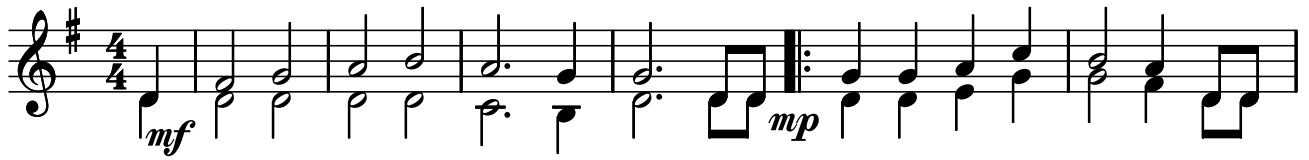

# S-a născut Isus

Arr. Vasile Varașciuc

Chitara

# S-a născut Isus

Clarinet Sib 1

Arr. Vasile Varaşciuc

Nr. 2.

# S-a născut Isus

Clarinet Sib 1

Arr. Vasile Varaşciuc

Nr. 2.

# S-a născut Isus

Clarinet Sib 2

Arr. Vasile Varaşciuc

# S-a născut Isus

Clarinet Sib 2

Arr. Vasile Varaşciuc

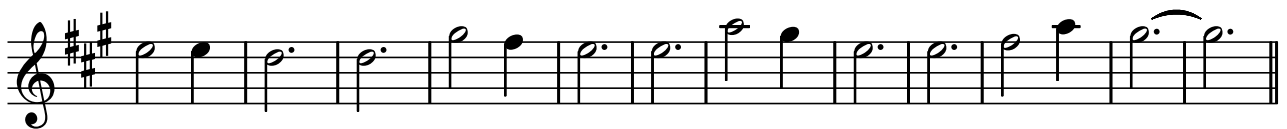
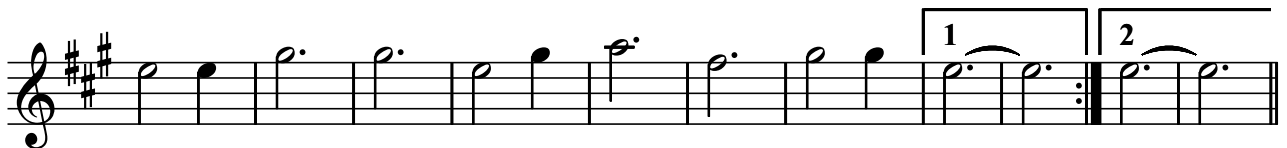
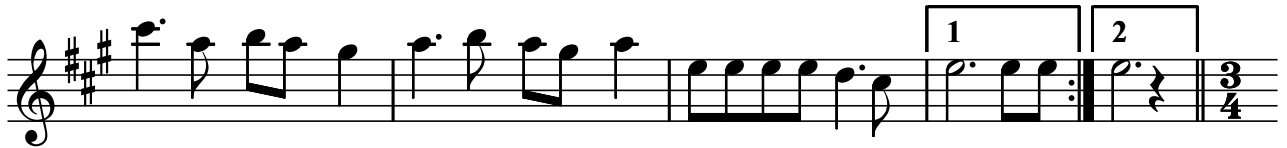
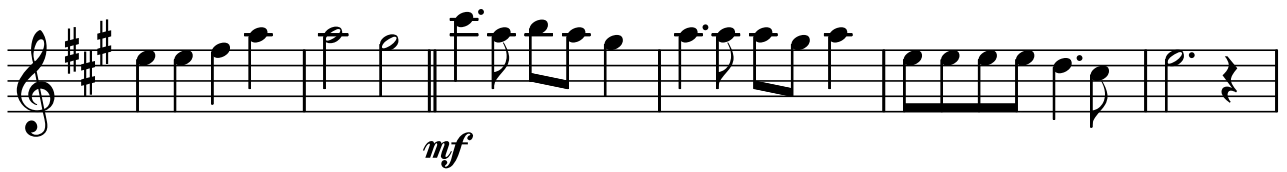
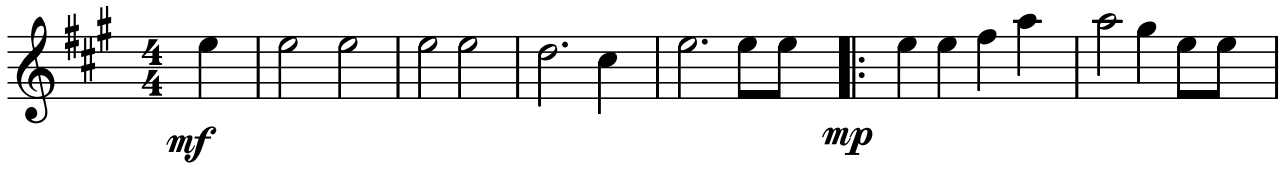

# S-a născut Isus

Contrabass

Arr. Vasile Varaşciuc

# S-a născut Isus

Contrabass

Arr. Vasile Varașciuc

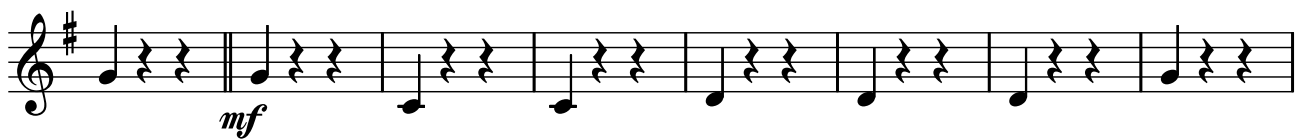
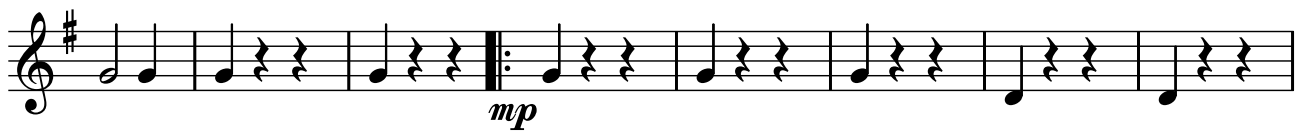
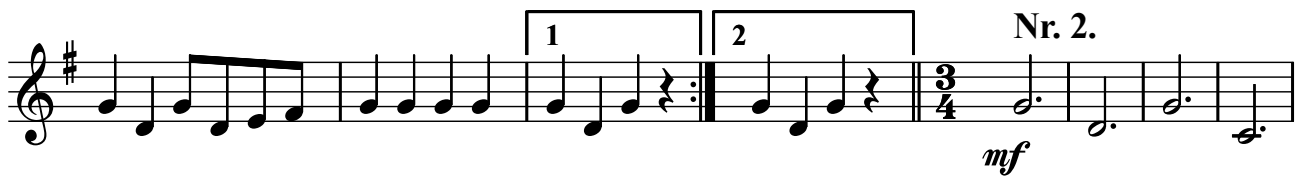
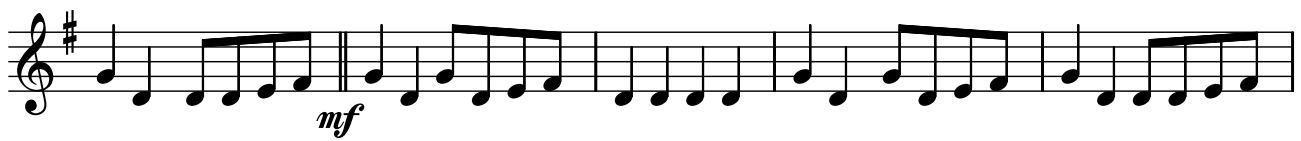

# S-a născut Isus

Flaut 1

Arr. Vasile Varaşciuc

*mf*

*mf*

1 2

$\frac{3}{4}$

Nr. 2.

*mf*

1 2

# S-a născut Isus

Flaut 1

Arr. Vasile Varaşciuc

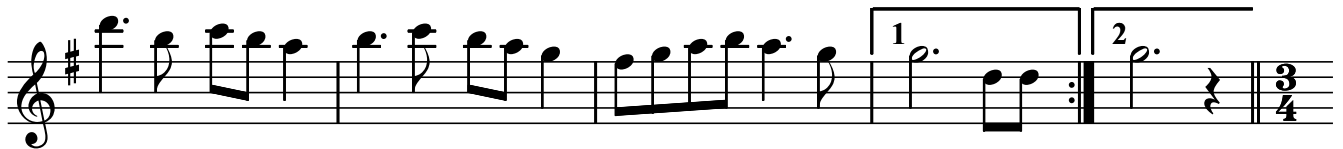
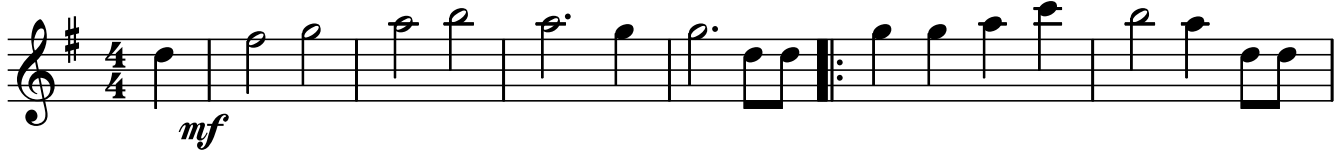

Nr. 2.

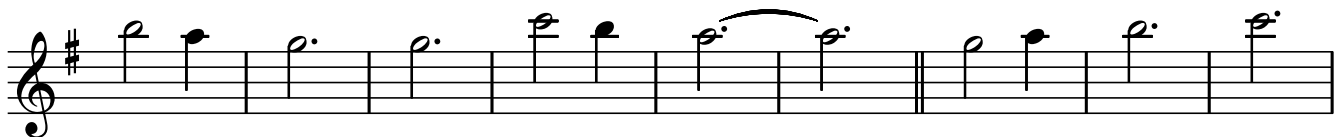
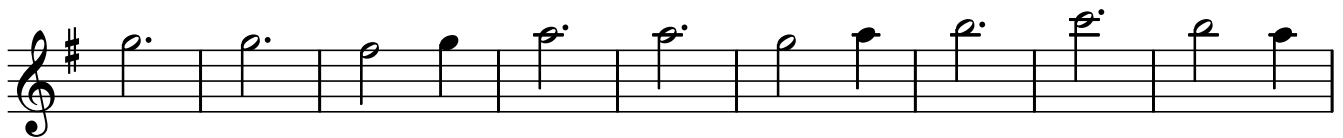
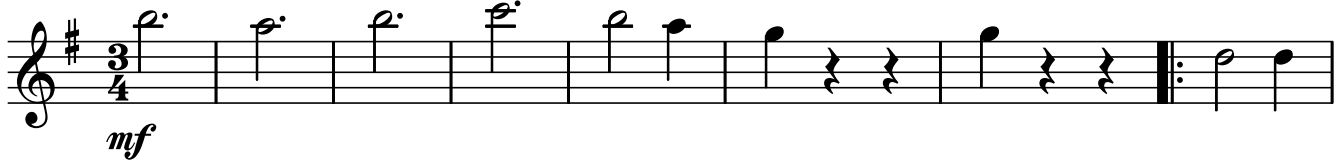

# S-a născut Isus

Flaut 2

Arr. Vasile Varașciuc

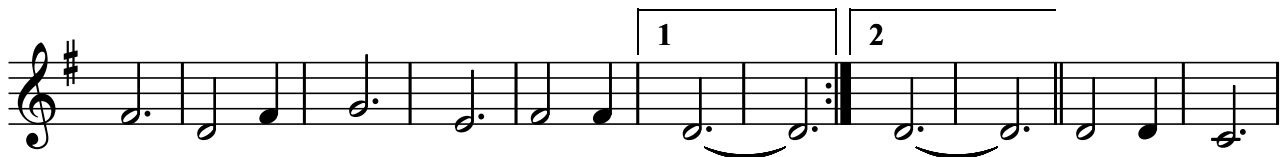
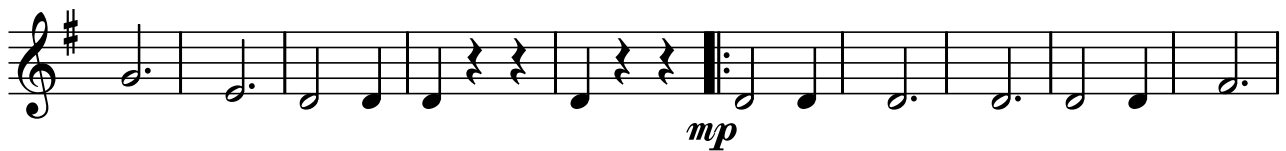
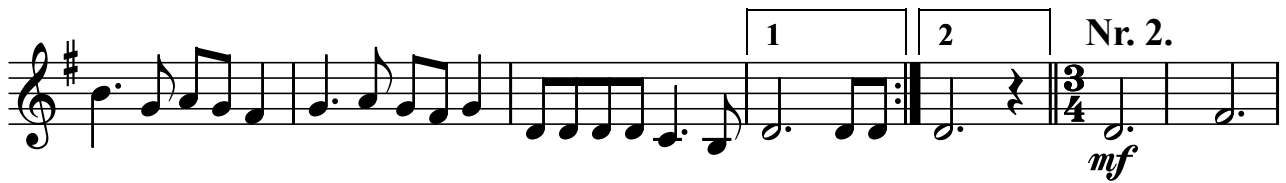

# S-a născut Isus

Flaut 2

Arr. Vasile Varaşciuc

*mf* *mp*

*mf*

1 2

Nr. 2.

*mf* *mp*

1 2

# S-a născut Isus

Mandola

Arr. Vasile Varaşciuc

# S-a născut Isus

Mandolina 1

Arr. Vasile Varaşciuc

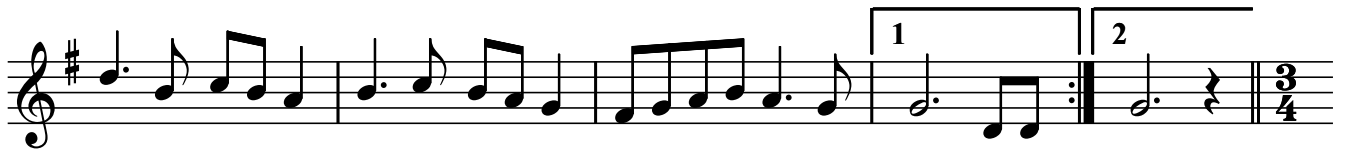

# S-a născut Isus

Mandolina 2

Arr. Vasile Varașciuc

# S-a născut Isus

Orga & Piano

Arr. Vasile Varaşciuc

# S-a născut Isus

Trompeta Sib 1

Arr. Vasile Varaşciuc

Nr. 2.

# S-a născut Isus

Trompeta Sib 2

Arr. Vasile Varașciuc

# S-a născut Isus

Vioara 1

Arr. Vasile Varaşciuc

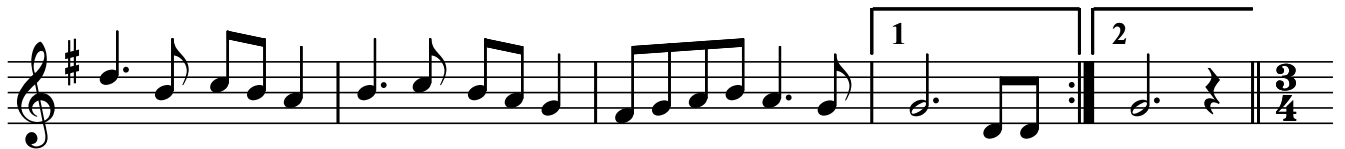

# S-a născut Isus

Vioara 2

Arr. Vasile Varașciuc

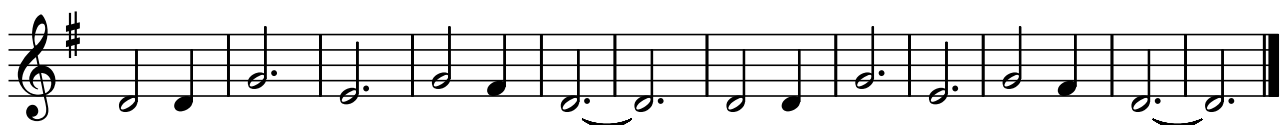
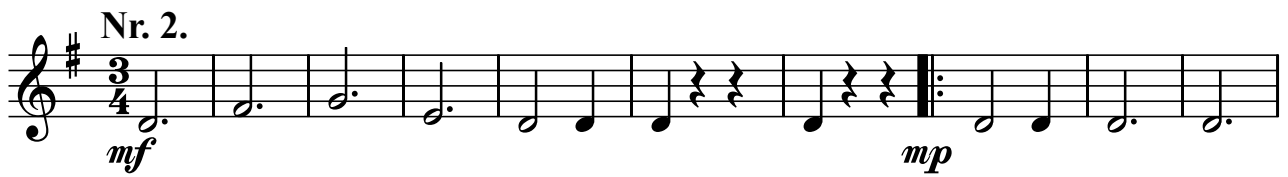
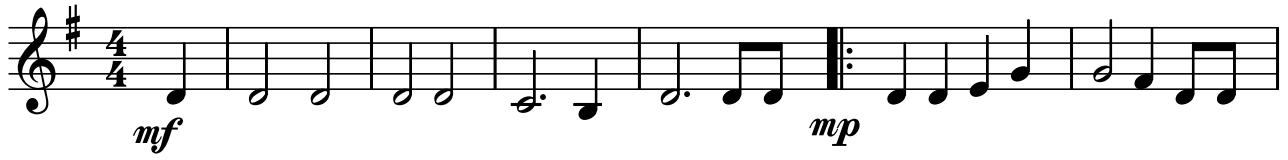

# S-a născut Isus

Viola

Arr. Vasile Varaşciuc

# S-a născut Isus

Violoncel

Arr. Vasile Varaşciuc

*mf* *mp*

*mf*

1

Nr. 2. *mf* *mp*

1 2

*mf*

# S-a născut Isus

Violoncel

Arr. Vasile Varașciuc

