

Privește-n jurul tău

Acordeon

Arr. Vasile Varașciuc

mf *mp*

A *mf*

Nr. 2. *f* *mp*

B *mf*

Privește-n jurul tău

Chitară

Arr. Vasile Varașciuc

Privește-n jurul tău

Clarinet Sib 1.

Arr. Vasile Varașciuc

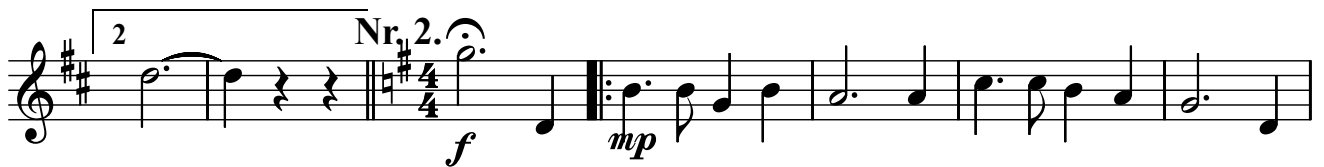
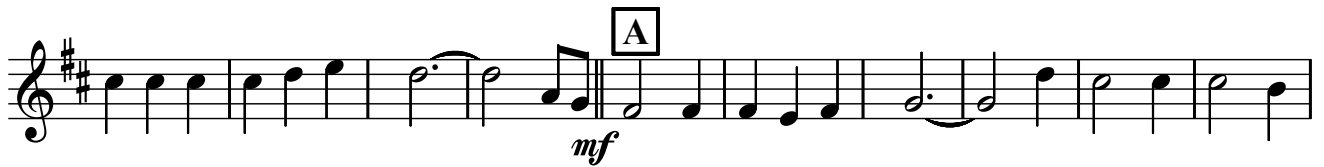

Privește-n jurul tău

Clarinet 2.Sib

Arr. Vasile Varasciuc

Privește-n jurul tău

Clarinet Sib 1.

Arr. Vasile Varașciuc

Privește-n jurul tău

Clarinet Sib 2

Arr. Vasile Varasciuc

Privește-n jurul tău

Contrabass

Arr. Vasile Varașciuc

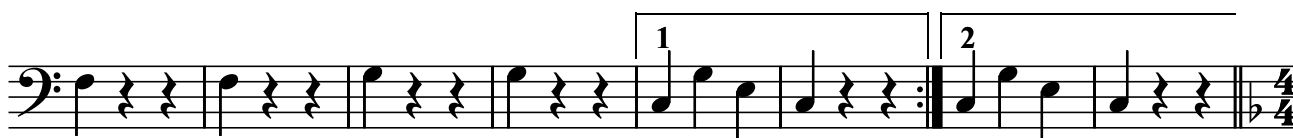
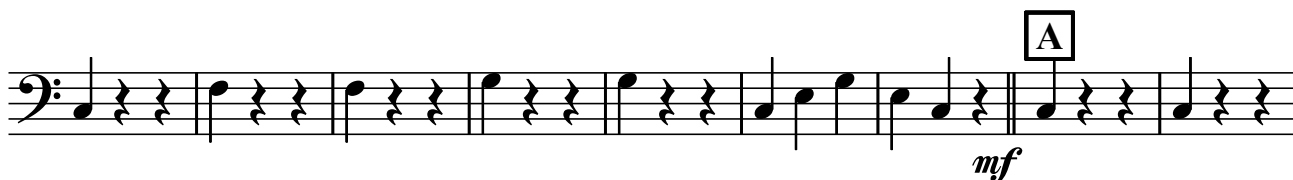
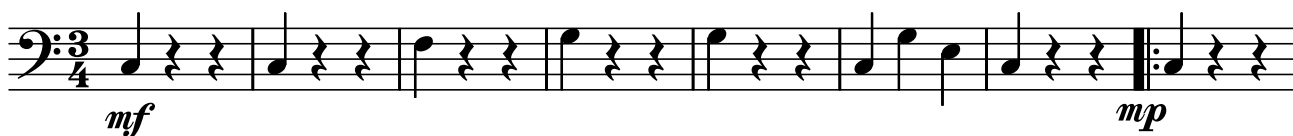

Nr. 2.

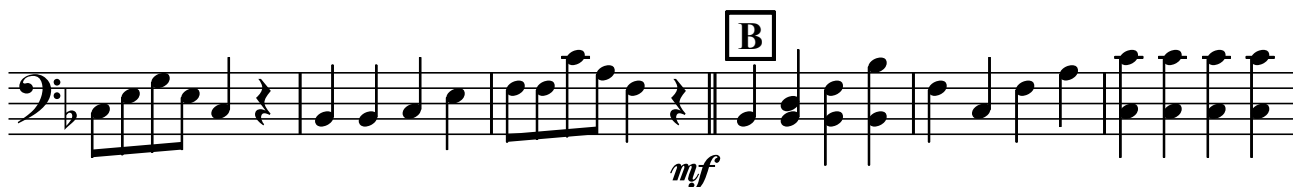

Privește-n jurul tău

Contrabass

Arr. Vasile Varașciuc

Privește-n jurul tău

Flaut 1.

Arr. Vasile Varașciuc

Privește-n jurul tău

Flaut 1.

Arr. Vasile Varașciuc

Privește-n jurul tău

Flaut 2

Arr. Vasile Varasciuc

Privește-n jurul tău

Flaut 2

Arr. Vasile Varasciuc

mf *mp*

mf

A *mf*

1

2 *f* *mp*

B *mf*

1 **2**

Privește-n jurul tău

Mandola

Arr. Vasile Varașciuc

Privește-n jurul tău

Mandolina 1.

Arr. Vasile Varașciuc

Privește-n jurul tău

Mandolina 2

Arr. Vasile Varasciuc

Privește-n jurul tău

Orga / Pian

Arr. Vasile Varașciuc

Privește-n jurul tău

Trompeta 1.Sib

Arr. Vasile Varașciuc

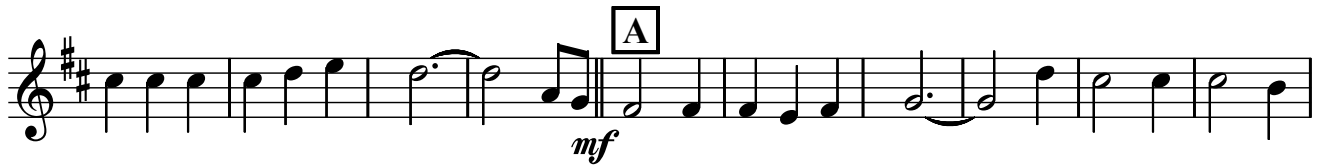

Privește-n jurul tău

Trompeta 2.Sib

Arr. Vasile Varasciuc

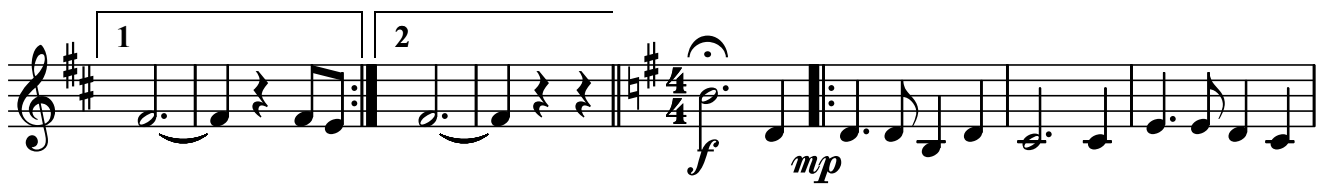
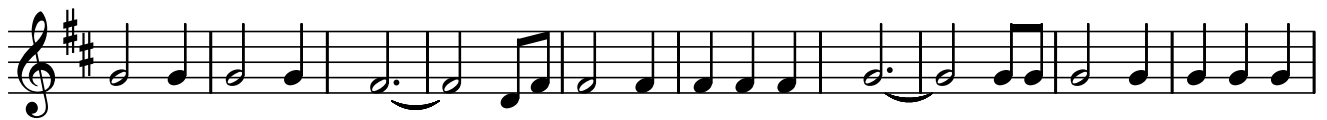

Privește-n jurul tău

Vioara 1.

Arr. Vasile Varașciuc

Privește-n jurul tău

Vioara 2

Arr. Vasile Varasciuc

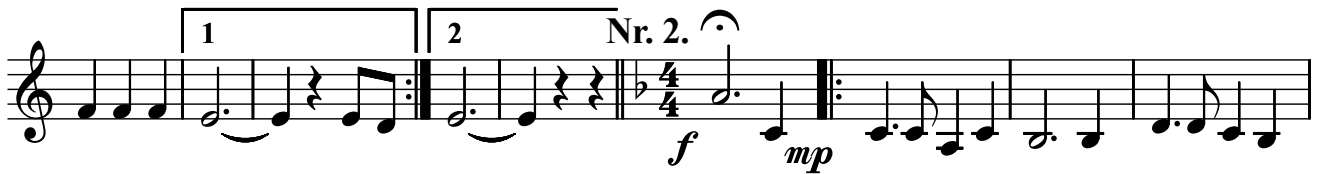
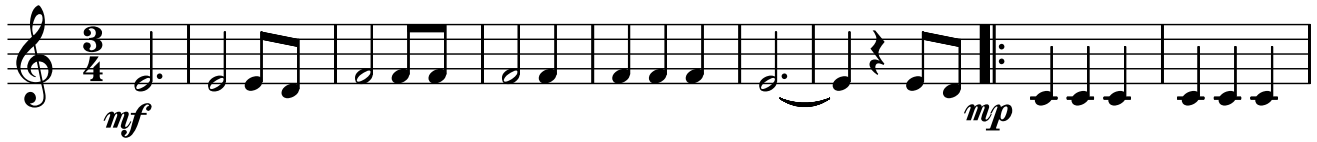

Privește-n jurul tău

Viola

Arr. Vasile Varașciuc

Privește-n jurul tău

Violoncel

Arr. Vasile Varașciuc

mf *mp*

mf

Nr. 2.
f *mp*

mf

Privește-n jurul tău

Violoncel

Arr. Vasile Varașciuc
