

# Pe Isus îl vreau aproape

Acordeon

Arr. Varaşciuc Vasile

Andante

*mf*

1 2

Nr. 2

1 2 Coda Rall

# Pe Isus îl vreau aproape

Contrabas

Arr. Varaşciuc Vasile

Andante

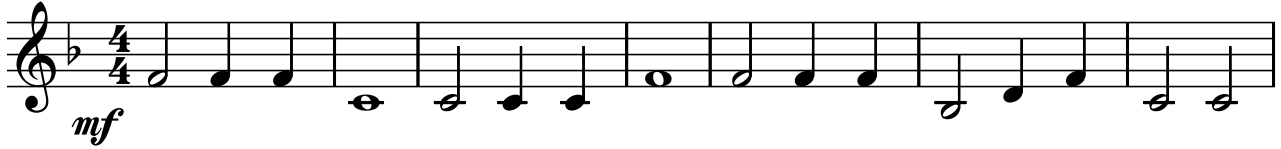

Nr. 2.

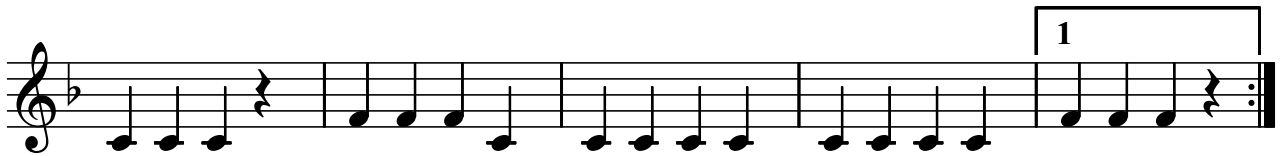
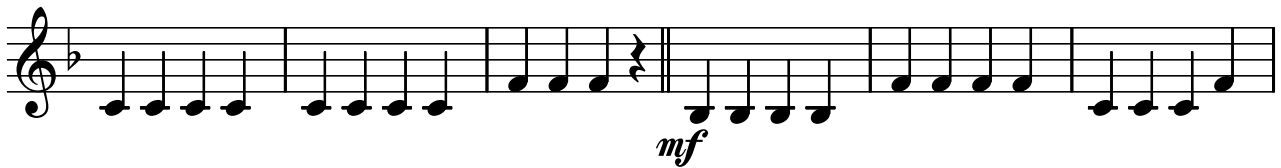
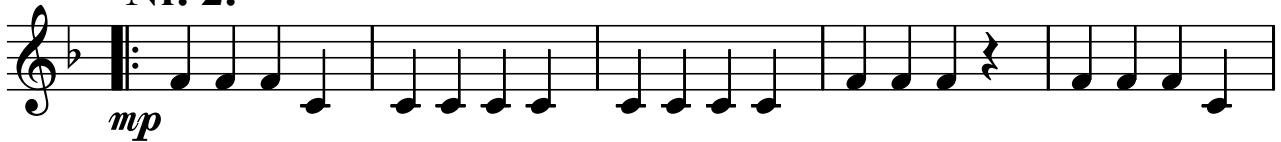

# Pe Isus îl vreau aproape

Chitara

Arr. Varaşciuc Vasile

Andante

Nr. 2

1

2 Coda Rall

# Pe Isus îl vreau aproape

Clarineth 1

Arr. Varaşciuc Vasile

Andante

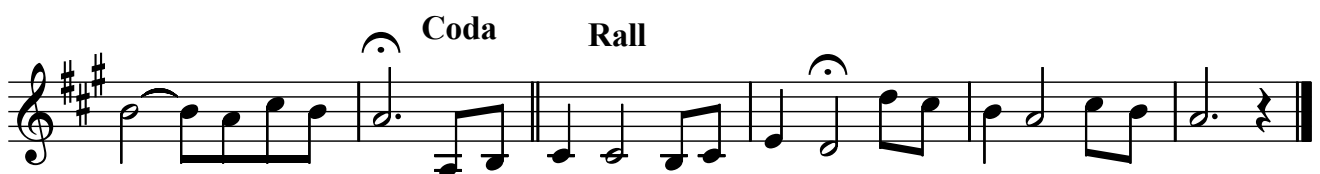
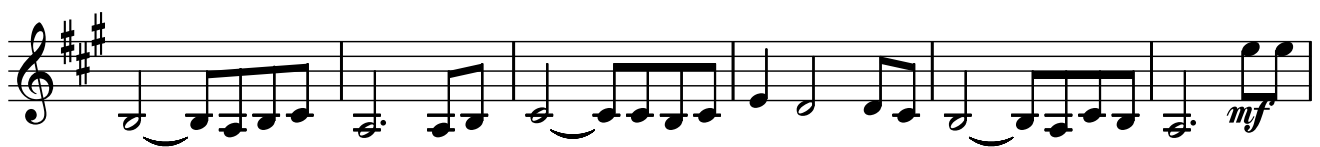

# Pe Isus îl vreau aproape

Clarineth 1

Arr. Varaşciuc Vasile

Andante

*mf*

*mf*

*mf*

Nr. 2.

*mp*

*mp*

*mf*

*mf*

*mf*

Coda

Rall

# Pe Isus îl vreau aproape

Clarineth 2

Arr. Varaşciuc Vasile

Andante

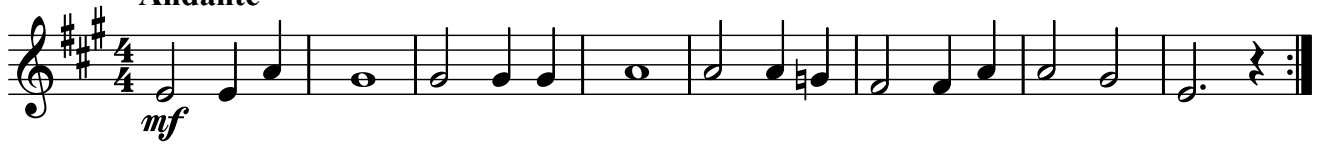

Nr. 2.

Optional

Coda Rall

# Pe Isus îl vreau aproape

Clarineth 2

Arr. Varaşciuc Vasile

Andante

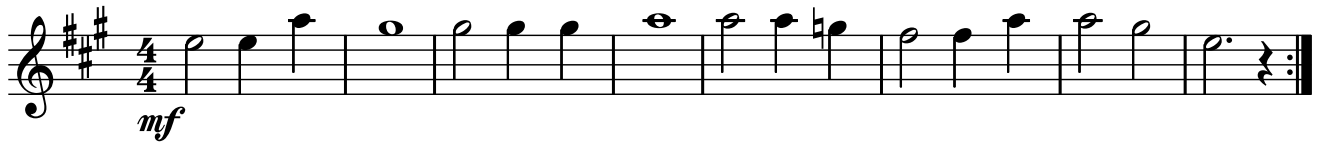

Nr. 2.

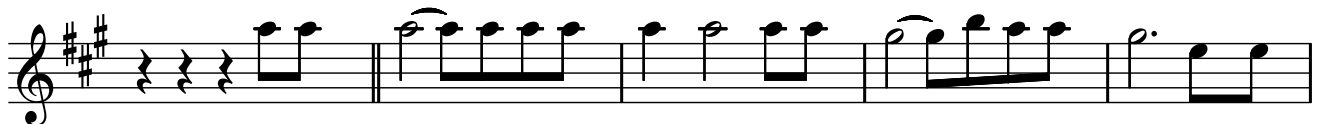

Optional

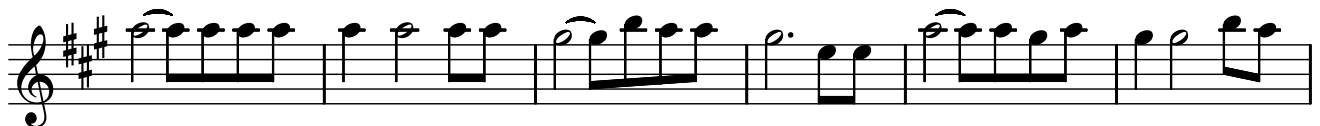
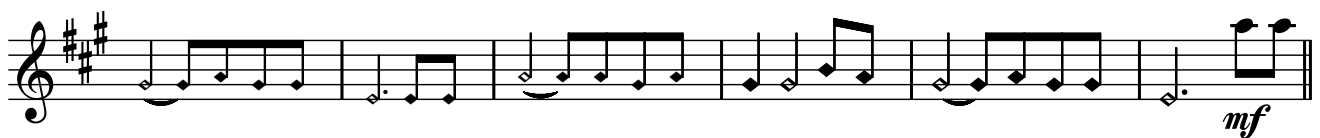
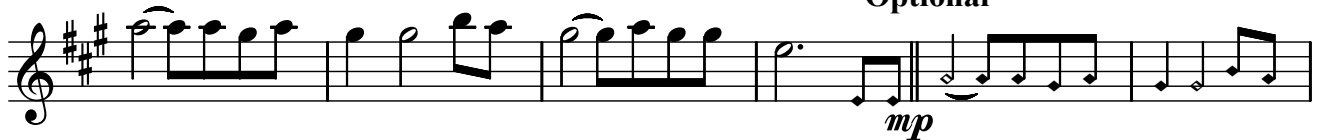

Coda Rall

# Pe Isus îl vreau aproape

Contrabass

Arr. Varaşciuc Vasile

Andante

*mf*

*mf*

Nr. 2.

*mp*

*mf*

*mf*

Coda Rall

# Pe Isus îl vreau aproape

Contrabass

Arr. Varaşciuc Vasile

Andante

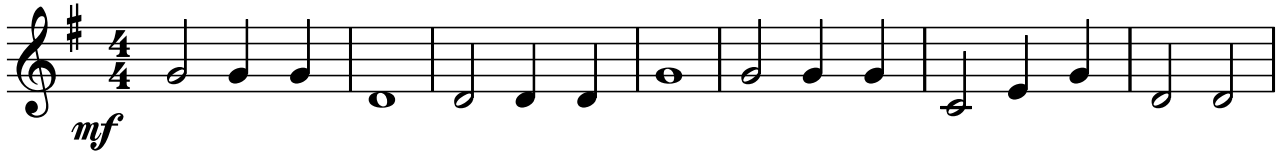

Nr. 2.

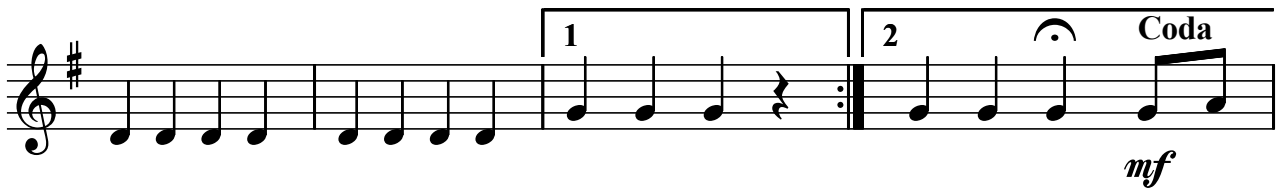

# Pe Isus îl vreau aproape

Flaut 1

Arr. Varaşciuc Vasile

Andante

*mp*

Duet 1 - 2

Toti

*mf*

Andante

*mf*

Nr. 2. Moderato

1 Coda Rall

# Pe Isus îl vreau aproape

Flaut 1

Arr. Varaşciuc Vasile

Andante

*mp*

Duet 1 - 2

*mf*

Toti

Andante

*mf*

Nr. 2. Moderato

*mf*

*mf*

*mf*

1

Coda Rall

# Pe Isus îl vreau aproape

Flaut 2

Arr. Varaşciuc Vasile

*Andante*

*mf*

**Duet 1 - 2.**

*mp*

**Toti**

*mf*

*Andante*

*mp*

**Nr. 2.**

*mf*

**1** **2** **Coda** **Rall**

# Pe Isus îl vreau aproape

Flaut 2

Arr. Varaşciuc Vasile

# Pe Isus îl vreau aproape

Mandola

Arr. Varaşciuc Vasile

Andante

*mf*

Rall

Nr. 2

# Pe Isus îl vreau aproape

## Mandolina 1

Arr. Varaşciuc Vasile

*Andante*

*mp*

**Duet 1 - 2** **Toti**

*Andante*

*mf*

**Nr. 2. Moderato**

**1** **2.** **Coda** **Rall**

# Pe Isus îl vreau aproape

Mandolina 2

Arr. Varaşciuc Vasile

# Pe Isus îl vreau aproape

Orgă & Piano

Arr. Varaşciuc Vasile

Nr. 2

# Pe Isus îl vreau aproape

Trompeta Sib 1

Arr. Varaşciuc Vasile

*Andante*

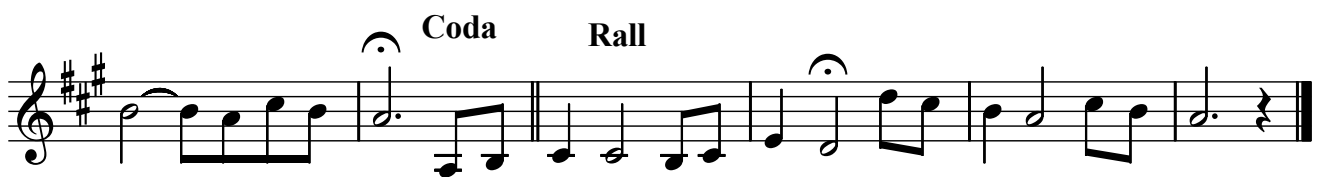
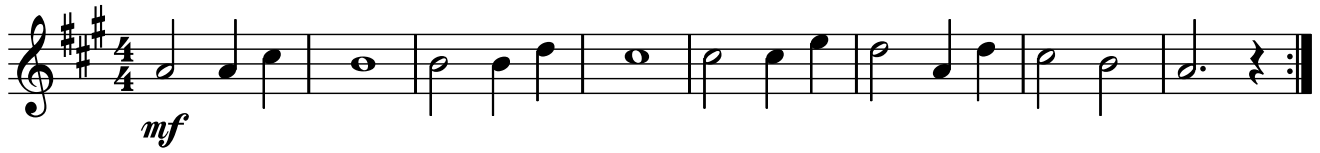

# Pe Isus îl vreau aproape

Trompeta Sib 2

Arr. Varaşciuc Vasile

Andante

Nr. 2.

Optional

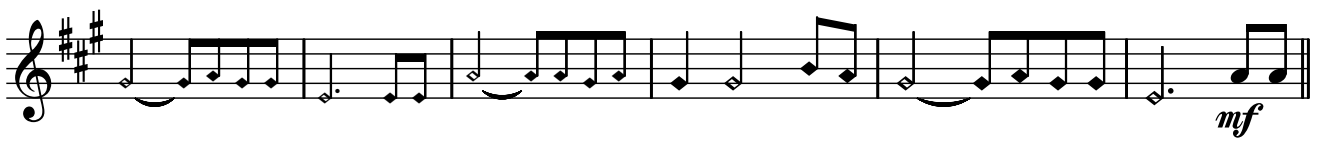

Coda Rall

# Pe Isus îl vreau aproape

Viola

Arr. Varaşciuc Vasile

Andante

*mf*

Rall

Nr. 2

2 Coda Rall

# Pe Isus îl vreau aproape

Vioara 1

Arr. Varaşciuc Vasile

Andante

*mp*

Duet 1 - 2

Toti

Andante

*mf*

Nr. 2. Moderato

Nr. 2. Moderato

1

2. Coda Rall

# Pe Isus îl vreau aproape

Vioara 2

Arr. Varaşciuc Vasile

Andante  
*mf*

Duet 1 - 2. *mp* Toti *mf*

Andante *mp*

Nr. 2.

*mf*

1 2 Coda Rall

# Pe Isus îl vreau aproape

Violoncel

Arr. Varaşciuc Vasile

Andante

*mf*

Toți

*mf*

Nr. 2. Andante

*mp*

2 Coda: Rall

# Pe Isus îl vreau aproape

Violoncel

Arr. Varaşciuc Vasile

Andante

Toţi

Nr. 2. Andante

