

Nu va fi o veste

Acordeon

Arr. Varasciuc Vasile

Moderato

Nu va fi o veste

Chitara

Arr. Varasciuc Vasile

Moderato

Starts with the label "Nr. 2." above the staff. The fifth musical staff in treble clef, key of D major, 4/4 time. It begins with a *f* dynamic marking. The staff contains a series of chords and some eighth notes. A *mp* dynamic marking is placed below the staff.

Nu va fi o veste

Clarinet Sib 1.

Moderato

Arr. Varasciuc Vasile

Nu va fi o veste

Clarinet Sib 1.

Arr. Varasciuc Vasile

Moderato

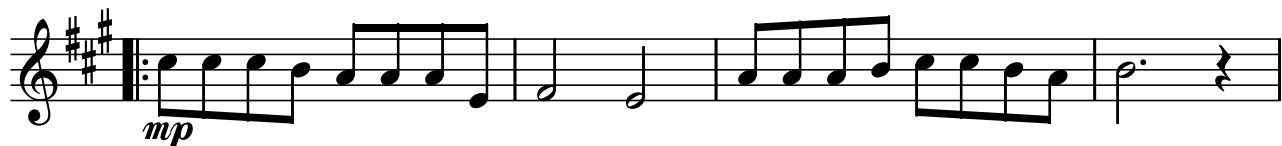

Nr. 2.

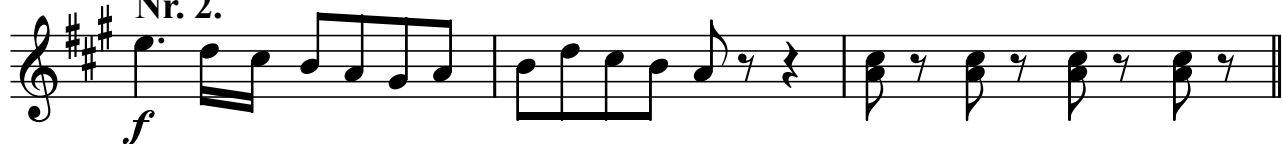

Nu va fi o veste

Clarinet Sib 2

Arr. Varasciuc Vasile

Moderato

Nr. 2.

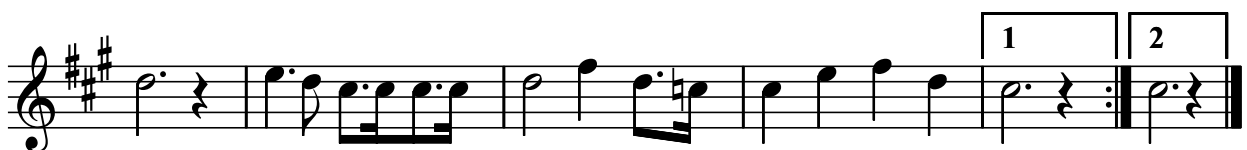

Nu va fi o veste

Clarinet Sib 2

Arr. Varasciuc Vasile

Moderato

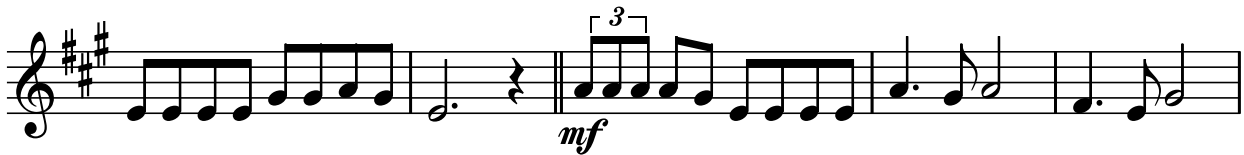
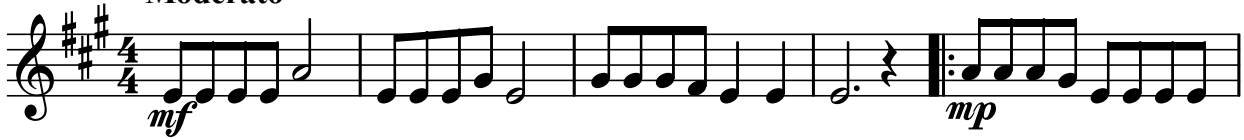

Nr. 2.

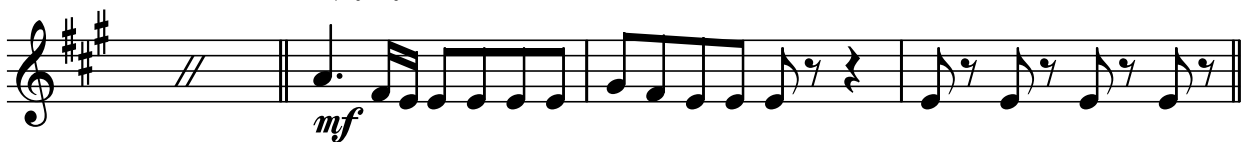

Nu va fi o veste

Contrabass (Fa)

Arr. Varasciuc Vasile

Nu va fi o veste

Contrabass

Arr. Varasciuc Vasile

Nu va fi o veste

Flaut 1.

Arr. Varasciuc Vasile

Moderato

mf

mp

mf

mf

f

mp

mf

Nr. 2.

1.

2.

Nu va fi o veste

Flaut 1.

Arr. Varasciuc Vasile

Moderato

mf

mp

mf

f

mp

mf

Nr. 2.

1 2

1 2

Nu va fi o veste

Flaut 2

Arr. Varasciuc Vasile

Moderato

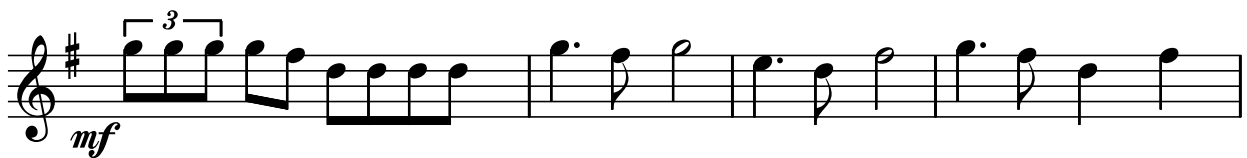

Nr. 2.

Nu va fi o veste

Flaut 2

Arr. Varasciuc Vasile

Moderato

Nu va fi o veste

Mandola

Arr. Varasciuc Vasile

Moderato

mf

mp

mf

f

mp

mf

Nr. 2.

1

2

Nu va fi o veste

Mandolina 1.

Arr. Varasciuc Vasile

Moderato

Nr. 2.

Nu va fi o veste

Mandolina 2

Arr. Varasciuc Vasile

Moderato

mf

mp

mf

mf

mf

Nr. 2.

mf

mp

mf

1 2

1 2

Nu va fi o veste

Orga - Pian

Arr. Varasciuc Vasile

Moderato

Nu va fi o veste

Trompeta Sib 1.
Moderato

Arr. Varasciuc Vasile

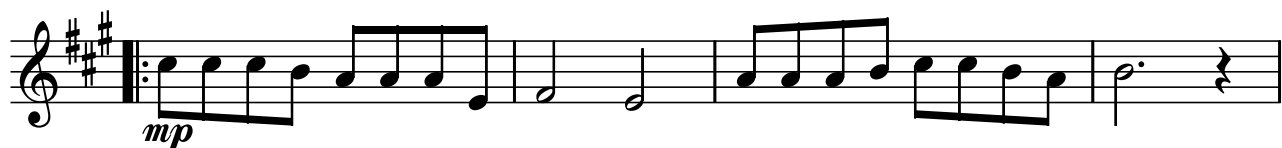

Nu va fi o veste

Trompeta Sib 2.

Arr. Varasciuc Vasile

Moderato

mf

mp

mf

mf

1 2

Nr. 2.

mf

mp

mf

1 2

Nu va fi o veste

Vioara 1.

Arr. Varasciuc Vasile

Moderato

mf

mp

mf

mf

Nr. 2.

f

mp

mf

mf

Nu va fi o veste

Vioara 2

Arr. Varasciuc Vasile

Moderato

mf

mp

mf

mf

mf

mp

mf

mf

Nr. 2.

mf

mp

mf

1 2

1 2

Nu va fi o veste

Viola

Arr. Varasciuc Vasile

Moderato

mf

mp

mf

f

mp

mf

Nr. 2.

mp

mf

1 2

Nu va fi o veste

Violoncel Fa

Arr. Varasciuc Vasile

Moderato

mf

mp

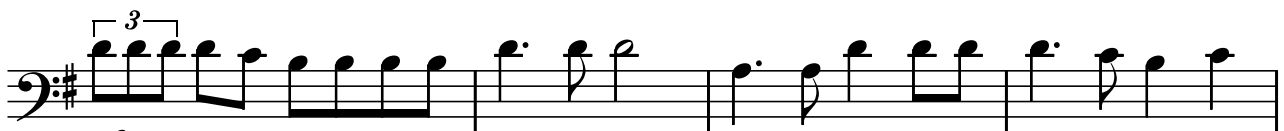

mf

f

mp

mf

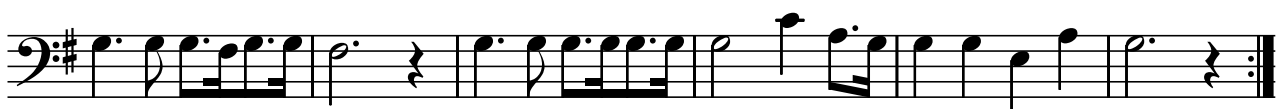

Nu va fi o veste

Violoncel

Arr. Varasciuc Vasile

Moderato

