

# Mântuit e prin credință

Acordeon

Arr. Vasile Varasciuc

# Mântuit e prin credință

Chitară

Arr. Vasile Varasciuc

# Mântuit e prin credință

Clarinet 1.Sib

Arr. Vasile Varasciuc

# Mântuit e prin credință

Clarinet 2.Sib

Arr. Vasile Varasciuc

# Mântuit e prin credință

Clarinet Sib 1.

Arr. Vasile Varasciuc

# Mântuit e prin credință

Clarinet Sib 2.

Arr. Vasile Varasciuc

# Mântuit e prin credință

Contrabass

Arr. Vasile Varasciuc

*mf*

Nr. 2.

*mp*

*mf*

# Mântuit e prin credință

Contrabass

Arr. Vasile Varasciuc

mf

Nr. 2.

mp

mf

1

2

# Mântuit e prin credință

Flaut 1.

Arr. Vasile Varasciuc

# Mântuit e prin credință

Flaut 1.

Arr. Vasile Varasciuc

# Mântuit e prin credință

Flaut 2.

Arr. Vasile Varasciuc

# Mântuit e prin credință

Flaut 2.

Arr. Vasile Varasciuc

# Mântuit e prin credință

Mandola

Arr. Vasile Varasciuc

# Mântuit e prin credință

Mandolina 1.

Arr. Vasile Varasciuc

# Mântuit e prin credință

Mandolina 2.

Arr. Vasile Varasciuc

# Mântuit e prin credință

Orgă - Pian

Arr. Vasile Varasciuc

mf

mf

Nr. 2.  
mp

mp

mp

1 2

# Mântuit e prin credință

Trompeta 1.Sib

Arr. Vasile Varasciuc

# Mântuit e prin credință

Trompeta 2.Sib

Arr. Vasile Varasciuc

*mf*

*mp*

*mf*

# Mântuit e prin credință

Vioara 1.

Arr. Vasile Varasciuc

# Mântuit e prin credință

Vioara 1.

Arr. Vasile Varasciuc

# Mântuit e prin credință

Vioara 2.

Arr. Vasile Varasciuc

# Mântuit e prin credință

Vioara 2.

Arr. Vasile Varasciuc

# Mântuit e prin credință

Viola

Arr. Vasile Varasciuc

# Mântuit e prin credință

Violoncel

Arr. Vasile Varasciuc

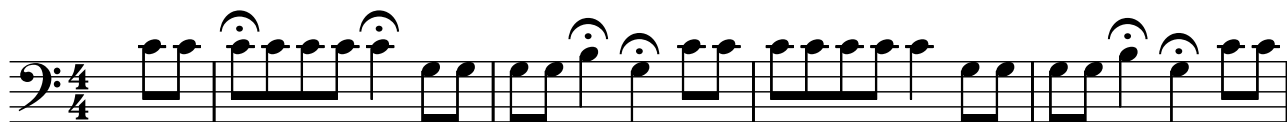

*mf*

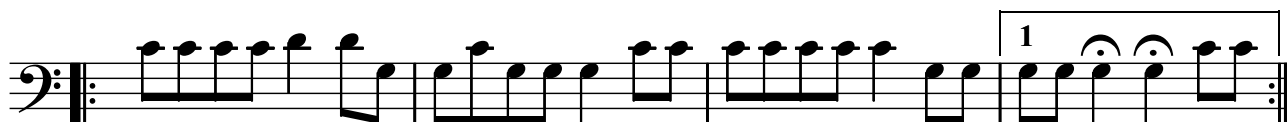

*mf*

*mp*

*mf*

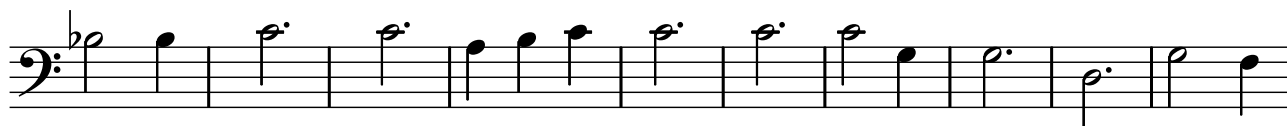

# Mântuit e prin credință

Violoncel

Arr. Vasile Varasciuc
