

Mai lângă tronul Tău

Acordeon

Arr. Vasile Varașciuc

Andante

Mai lângă tronul Tău

Chitară

Arr. Vasile Varașciuc

Andante

mp

mf

Nr. 2.
mp

mf

1 2

Mai lângă tronul Tău

Clarinet 1.Sib

Arr. Vasile Varașciuc

Andante

Mai lângă tronul Tău

Clarinet 2.Sib

Arr. Vasile Varaşciuc

Andante

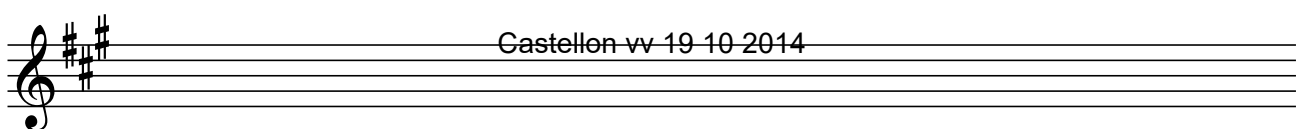
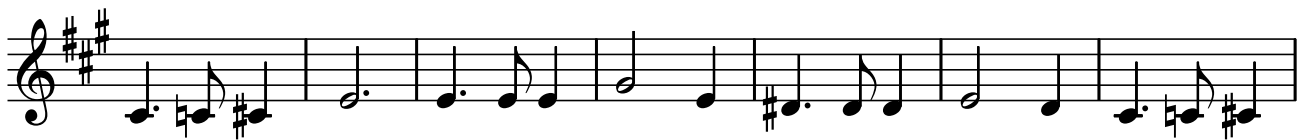
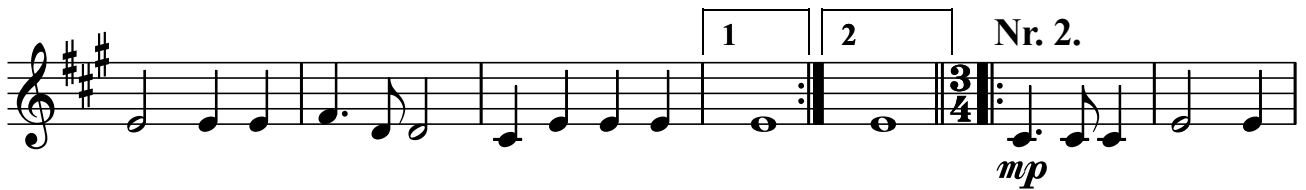

Mai lângă tronul Tău

Clarinet Sib 1

Andante

Arr. Vasile Varaşciuc

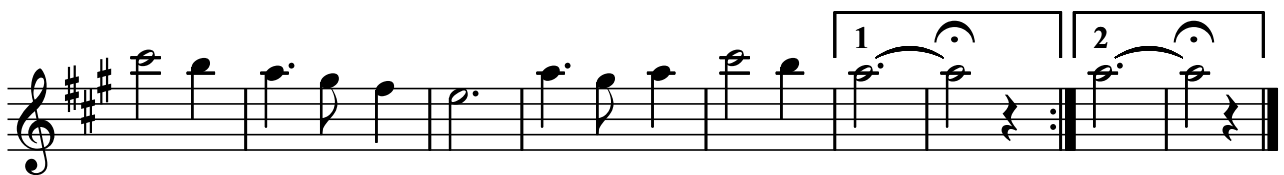
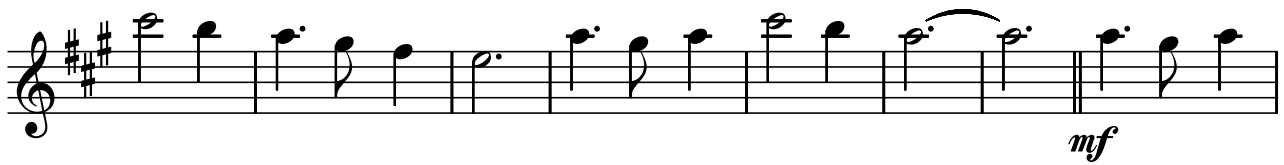
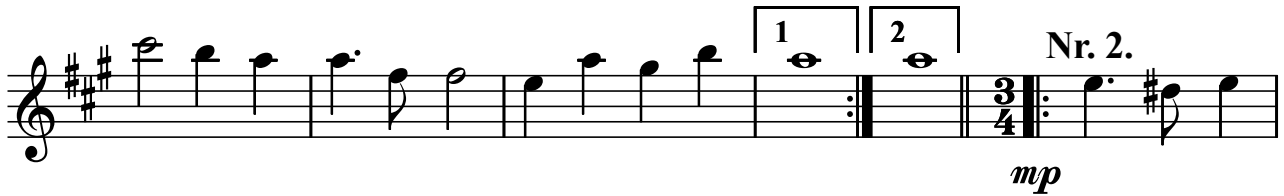
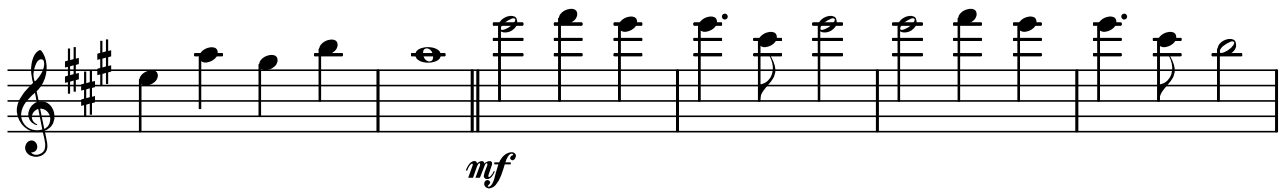
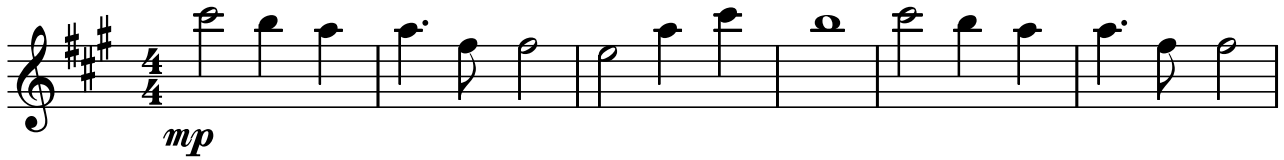

Mai lângă tronul Tău

Clarinet Sib 2

Arr. Vasile Varaşciuc

Andante

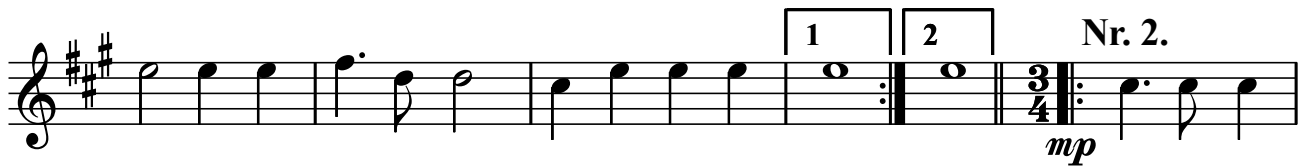
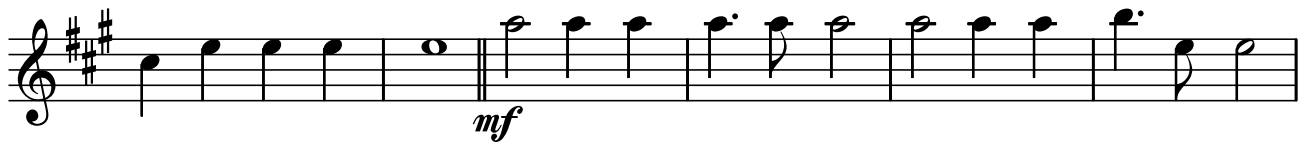
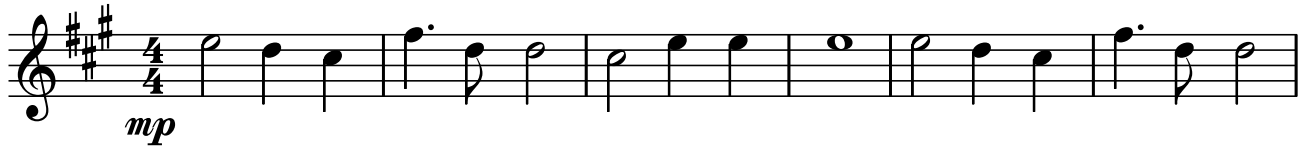

Mai lângă tronul Tău

Contrabass

Arr. Vasile Varașciuc

Andante

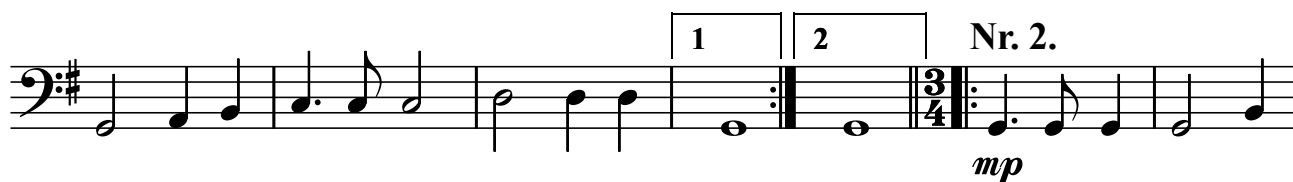

Mai lângă tronul Tău

Contrabass

Arr. vasile Varaşciuc

Andante

Mai lângă tronul Tău

Flaut 1

Arr. Vasile Varașciuc

Andante

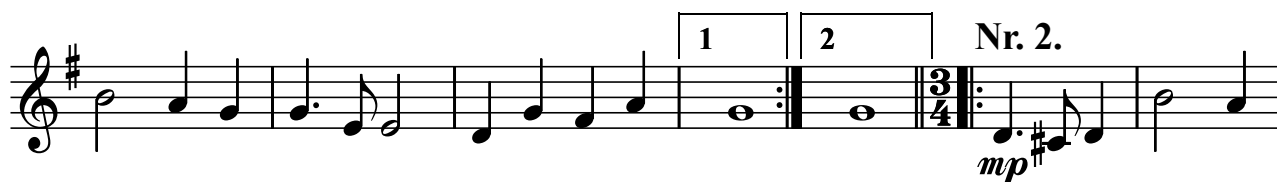
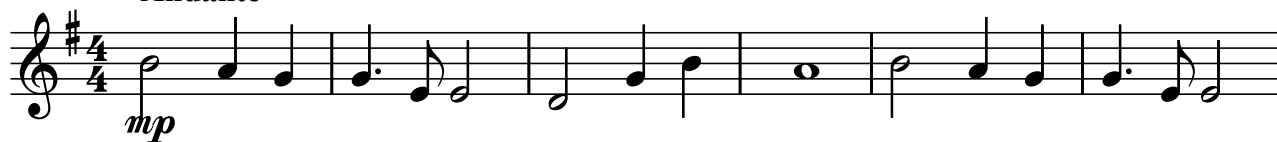

Mai lângă tronul Tău

Flaut 1

Andante

Arr. Vasile Varaşciuc

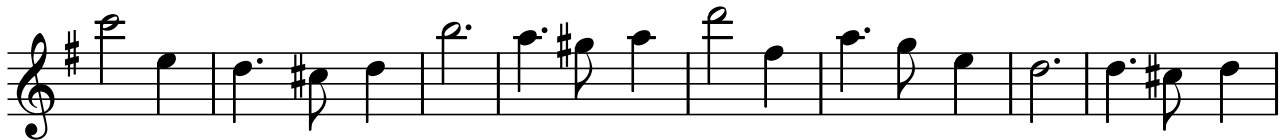
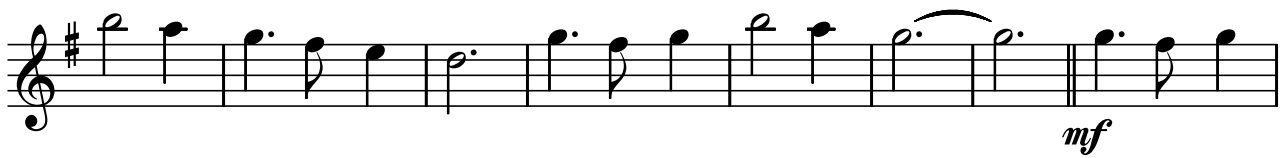
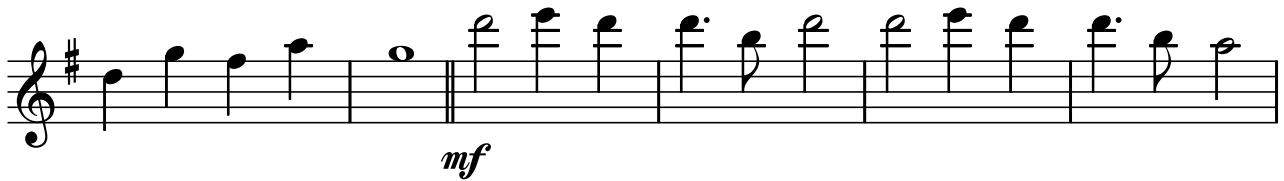

Mai lângă tronul Tău

Flaut 2

Arr. Vasile Varașciuc

Andante

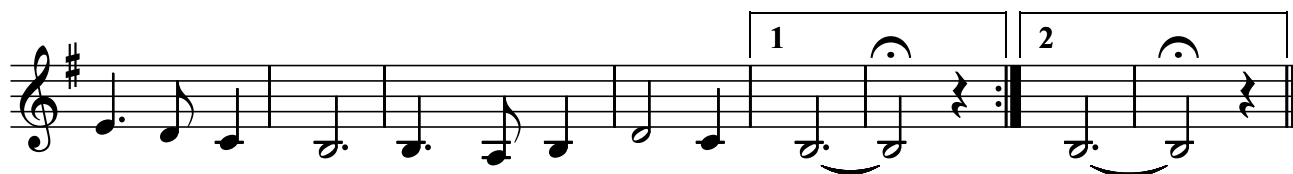
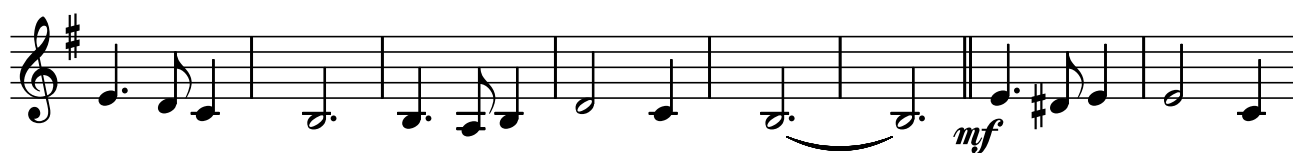
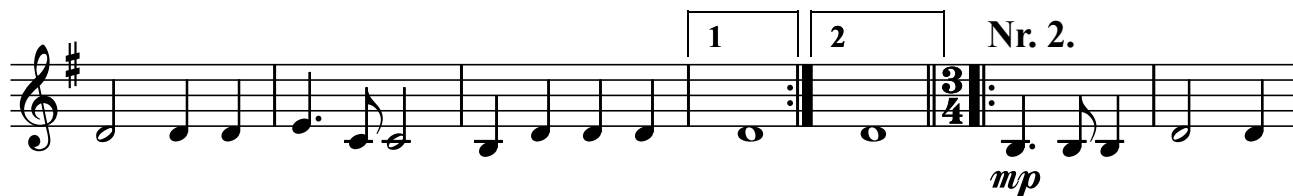
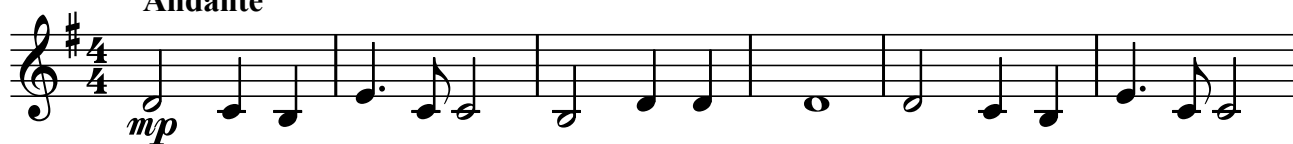

Mai lângă tronul Tău

Flaut 2

Arr. Vasile Varaşciuc

Andante

mp

mf

1 2 Nr. 2.

mp

mf

1 2

Mai lângă tronul Tău

Mandola

Arr. Vasile Varașciuc

Andante

mp

mf

1 2

Nr. 2.

mp

mf

Mai lîngă tronul Tău

Mandolina 1

Arr. Vasile Varașciuc

Andante

Mai lângă tronul Tău

Mandolina 2

Arr. Vasile Varaşciuc

Andante

mp

mf

1 2 Nr. 2.

mp

mf

1 2

Mai lângă tronul Tău

Orgă / Pian

Arr. Vasile Varaşciuc

Andante

Mai lângă tronul Tău

Trompeta 1.Sib

Arr. Vasile Varașciuc

Andante

Mai lângă tronul Tău

Trompeta 2.Sib
Andante

Arr. Vasile Varașciuc

mp

mf

1 2 Nr. 2.
mp

mf

1 2

Mai lângă tronul Tău

Vioara 1

Andante

Arr. Vasile Varaşciuc

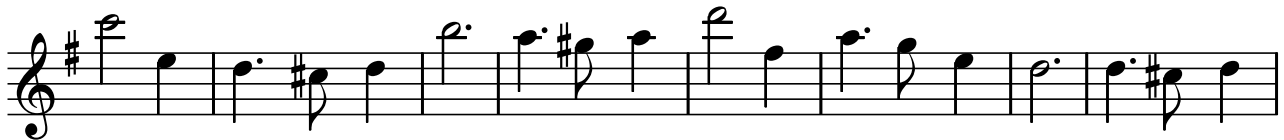
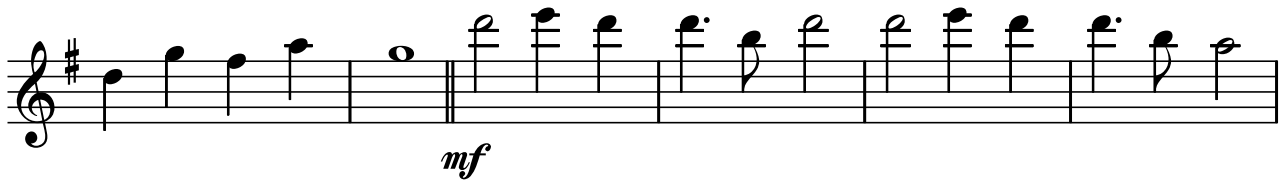

Mai lângă tronul Tău

Vioara 1

Arr. Vasile Varașciuc

Andante

Mai lângă tronul Tău

Vioara 2

Arr. Vasile Varaşciuc

Andante

mp

mf

Nr. 2.

mp

mf

1 2

1 2

Mai lângă tronul Tău

Vioara 2

Arr. Vasile Varaşciuc

Andante

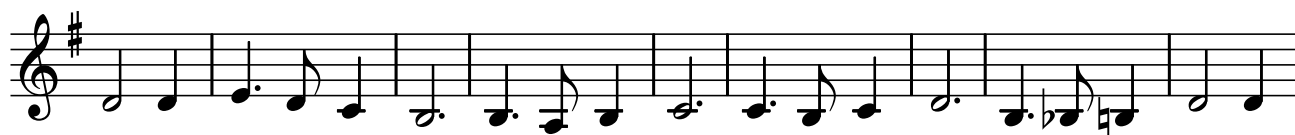
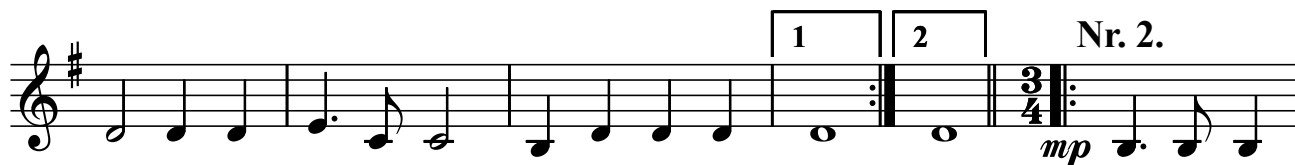
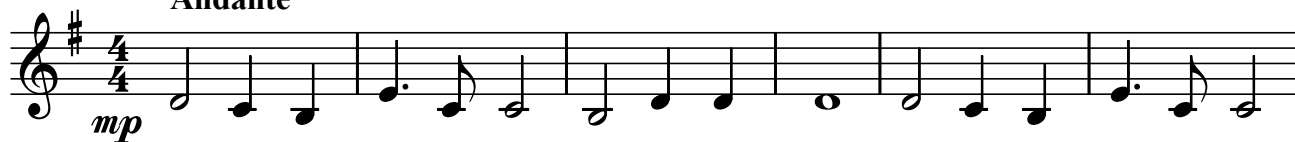

Mai lângă tronul Tău

Viola

Arr. Vasile Varașciuc

Andante

Mai lângă tronul Tău

Violoncel

Arr. Vasile Varașciuc

Andante

mp

mf

Nr. 2.
mp

mf

1 2

Mai lângă tronul Tău

Violoncel

Arr. Vasile Varaşciuc

Andante

