

MĂ ÎNTREB

Acordeon

Edwin O. Excell

Moderato

A Allegro

B

MĂ ÎNTREB

Chitara

Moderato

Edwin O. Excell

D G A⁷ G A⁷ D G D A⁷

mf

Allegro

D A⁷ D A⁷ B⁷ A⁷ D A⁷

A

mp

D A⁷ D A⁷ D A⁷ B⁷ A⁷

D A⁷ D A⁷ D **B**

mf

A⁷ D A⁷ D G

A⁷ G A⁷ D G D A⁷ D D A⁷ D

1 2

MĂ ÎNTREB

Clarinet Sib.1.

Edwin O. Excell

Moderato

MĂ ÎNTREB

Clarinet Sib.2.

Edwin O. Excell

Moderato

mf

A Allegro

mp

B

mf

MĂ ÎNTREB

Contrabass

Edwin O. Excell

Moderato

MĂ ÎNTREB

Contrabass

Edwin O. Excell

Moderato

A Allegro

B

MĂ ÎNTREB ÎN FAȚA CĂRUI SĂ MĂ PLEC

Direcție
Moderato

Edwin O. Excell
Allegro

mf mp

D G A7 G A7 D G D A7 D D A7 D

5

7 10

A7 B7 A7 D A7 D A7 D A7 B7 A7

Ma intreb - directie

12 **B** 15

mf

D A7 D A7 D A7

17 20 1 2

D A7 D G A7 G A7 D G D A7 D D A7 D

MĂ ÎNTREB

Flaut 1.

Edwin O. Excell

Moderato

A Allegro

B

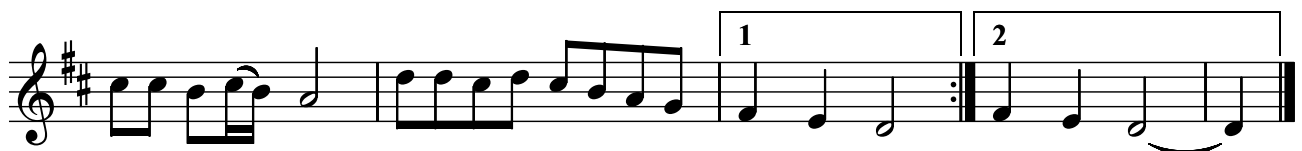

MĂ ÎNTREB

Flaut 2.

Edwin O. Excell

Moderato

A Allegro

B

MĂ ÎNTREB

Mandola

Edwin O. Excell

Moderato

A Allegro

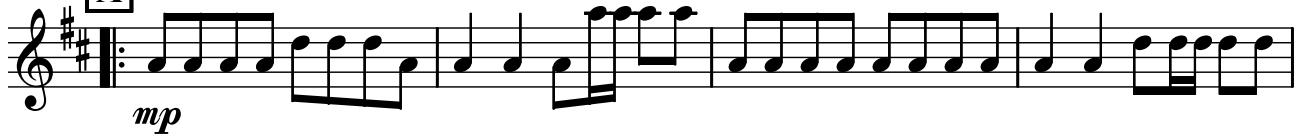

B

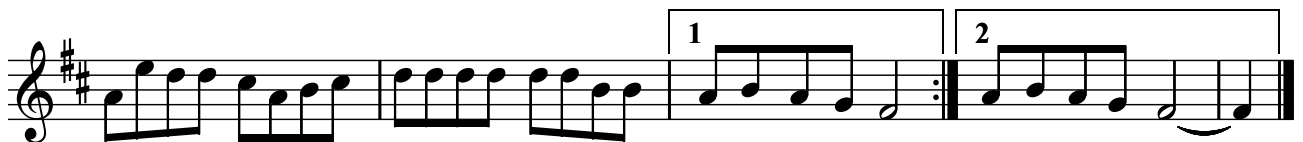

MĂ ÎNTREB

Mandolina 1.

Edwin O. Excell

Moderato

A Allegro

B

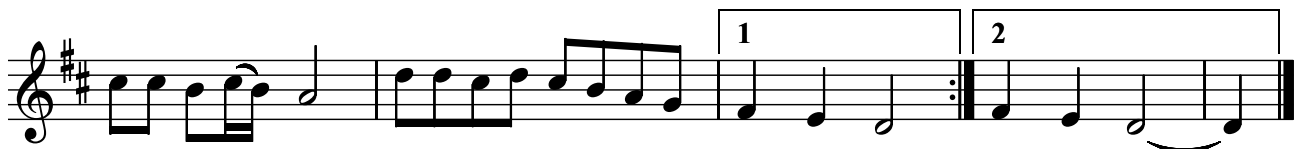

MĂ ÎNTREB

Mandolina 2.
Moderato

Edwin O. Excell

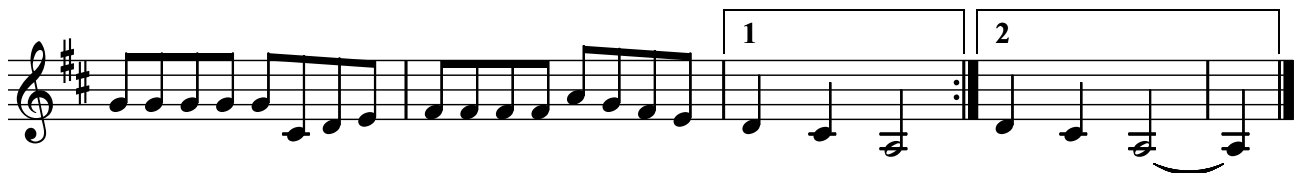
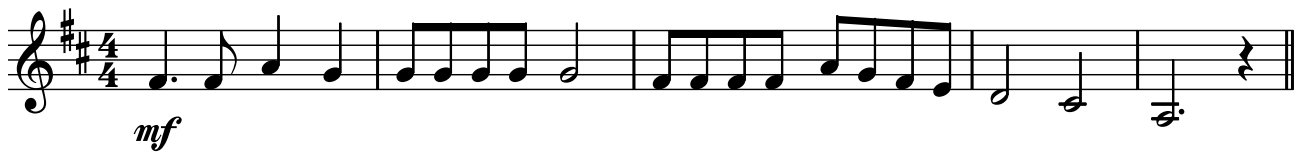

MĂ ÎNTREB

Pian- Orga
Moderato

Edwin O. Excell

MĂ ÎNTREB

Trompeta 1.Sib

Edwin O. Excell

Moderato

MĂ ÎNTREB

Trompeta 2.Sib

Edwin O. Excell

Moderato

A Allegro

B

MĂ ÎNTREB

Vioara 1.

Edwin O. Excell

Moderato

A Allegro

B

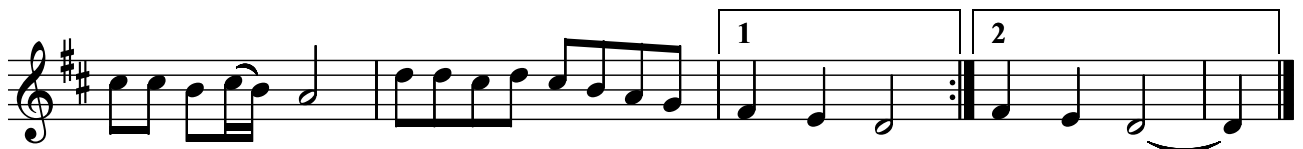

MĂ ÎNTREB

Vioara 2.

Edwin O. Excell

Moderato

A Allegro

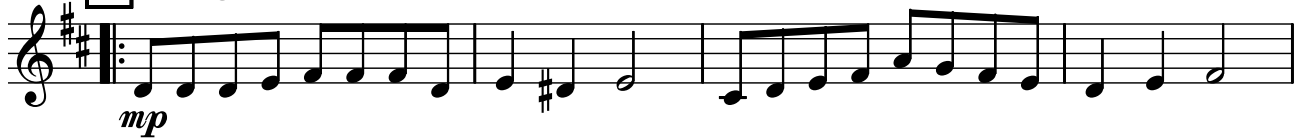

B

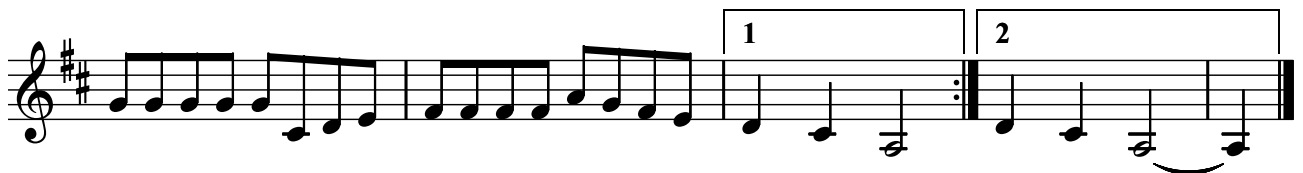

MĂ ÎNTREB

Viola

Edwin O. Excell

Moderato

A Allegro

B

MĂ ÎNTREB

Violoncel

Edwin O. Excell

Moderato

A Allegro

B

MĂ ÎNTREB

Violoncel

Edwin O. Excell

Moderato

A Allegro

Continuation of the musical notation for the first part of the Allegro section. It features a treble clef, a key signature of two sharps, and a 4/4 time signature. The melody continues with eighth and sixteenth notes, ending with a double bar line.

B

