

LIBER ÎN DOMNUL

Haldor Lillenas
Trad.: Adrian Neagu

1. Zdrăbit în lan-țuri, mort în pă - ca - te Pă-șeam pe ca - le în - sin - gu - rat
2. Li - ber de lan-țuri, li - ber de moar-te Merg î - na - in - te cu Dum-ne-zeu,
3. Li - ber de u - ră și de mân - dri - e, Iu - besc din su - flet, sunt fe - ri - cit,
4. Li - ber de gri - ja zi - lei de mâi - ne Aș - tept ce - ta - tea de du - pă nori,

Che - mat de șoap - te, la - com de noap - te Pâ - nă ce Dom - nul m - a vin - de - cat.
Li - ber de soa - re, li - ber de noap - te Cânt pe că - ra - re cân - te - cul meu.
Li - ber de tea - mă și a - ler - ga - re Stau lân - gă Dom - nul și 's mân - tu - it.
Chiar de - i fur - tu - nă sau zi se - ni - nă Dom - nu - mi zâm - beș - te pes - te 'n - se - rări.

Refren:

Li - ber în Dom - nul, li - ber spre ce - ruri, Nu știu în ur - mă să mai pri - vesc.

Cru - cea stră - pun - ge chi - nul și no - rii, Li - ber în Dom - nul vreau să tră - iesc.

Liber în Domnul

Acordeon

Arr. Varasciuc Vasile

Liber în Domnul

Chitara

Arr. Varasciuc Vasile

The third system continues the chordal sequence from the previous system.

The fourth system continues the chordal sequence.

The sixth system continues the chordal sequence.

The eighth system continues the chordal sequence.

The ninth system continues the chordal sequence.

The tenth system continues the chordal sequence.

The eleventh system concludes the piece with a final chord and a double bar line.

Liber în Domnul

Clarinet Sib 1

Arr. Vasile Varaşciuc

mf

Nr. 2.
mp

mf

Nr. 3.
f *mf*

f

mp *mf*

Liber în Domnul

Clarinet Sib 1

Arr. Vasile Varaşciuc

Liber în Domnul

Clarinet Sib 2

Arr. Varasciuc Vasile

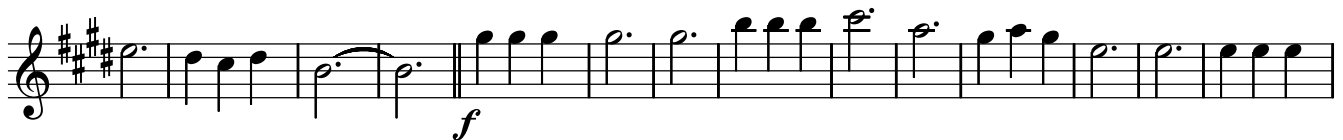
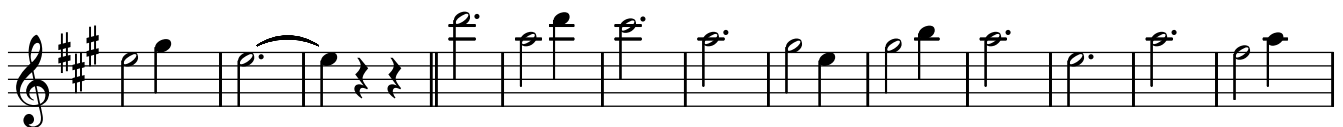
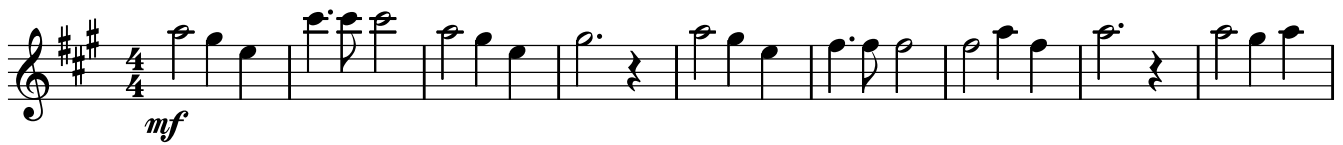

Liber în Domnul

Contrabass

Arr. Varasciuc Vasile

Nr. 2.

Nr. 3

The eleventh system of music is in bass clef with a key signature of two sharps (F# and C#) and a 4/4 time signature. The melody consists of quarter and eighth notes, ending with a double bar line.

Liber în Domnul

Contrabass

Arr. Varasciuc Vasile

Nr. 2.

Nr. 3.

Liber în Domnul

Flaut 1

Arr. Vasile Varaşciuc

Liber în Domnul

Flaut 1

Arr. Vasile Varaşciuc

Nr. 2.

Nr. 3.

Liber în Domnul

Flaut 2

Arr. Varasciuc Vasile

Liber în Domnul

Flaut 2

Arr. Varasciuc Vasile

Liber în Domnul

Mandola

Arr. Varaşciuc Vasile

Liber în Domnul

Mandolina 1

Arr. Vasile Varaşciuc

Liber în Domnul

Mandolina 2

Arr. Varasciuc Vasile

Liber în Domnul

Orga & Piano

Arr. Varasciuc Vasile

Nr. 2.

Nr. 3.

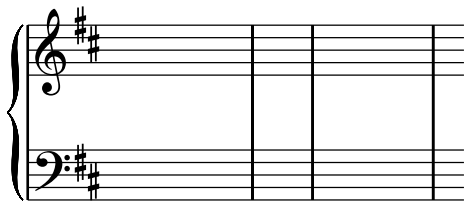

Liber în Domnul

Vioara 1

Arr. Vasile Varaşciuc

Liber în Domnul

Vioara 2

Arr. Varasciuc Vasile

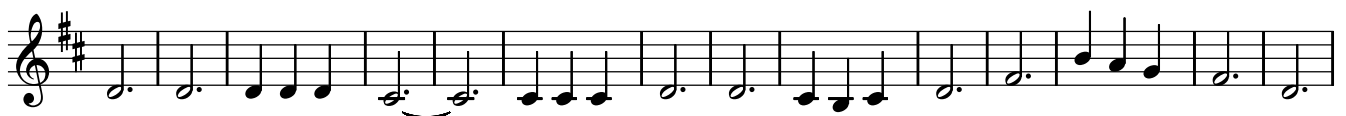

Liber în Domnul

Viola

Arr. Varaşciuc Vasile

mf

Nr. 2.
mp

Nr. 3.

f *mf*

Liber în Domnul

Violoncel Fa

Arr. Varasciuc Vasile

Nr. 2.

Nr. 3.

Liber în Domnul

Violoncel

Arr. Varasciuc Vasile

mf

Nr. 2.

Nr. 3.

f *mf*