

# ÎȚI PREDAU ÎNTREAGA VIAȚĂ

Acordeon

Winfield S. Weeden

*Alegretto*

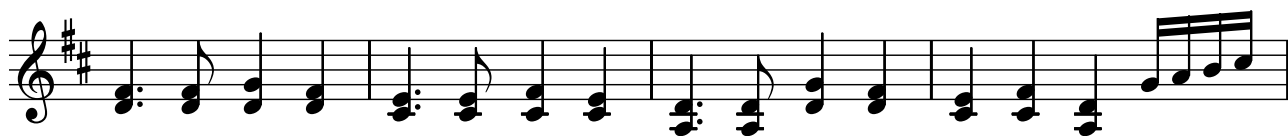
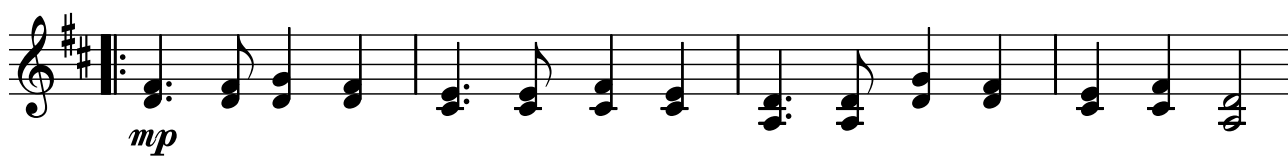

*Refren:*

# ÎȚI PREDAU ÎNTREAGA VIAȚĂ

Chitara

Winfield S. Weeden

*Alegretto*

# ÎȚI PREDAU ÎNTREAGA VIAȚĂ

Clarinet Sib.1.

Winfield S. Weeden

*Alegretto*

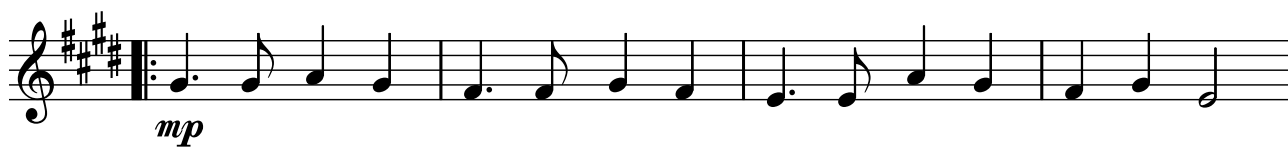

# ÎȚI PREDAU ÎNTREAGA VIAȚĂ

Clarinet Sib.2.

Winfield S. Weeden

*Alegretto*

*Refren:*

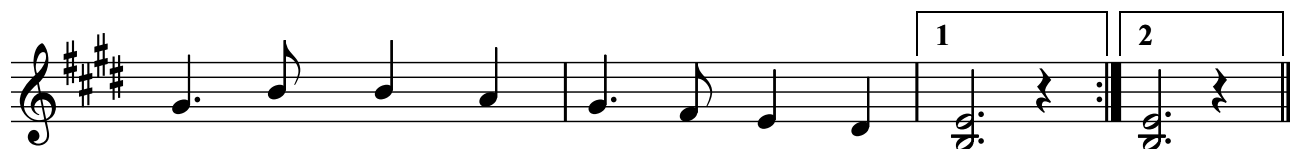

# ÎȚI PREDAU ÎNTREAGA VIAȚĂ

Contrabass

Winfield S. Weeden

*Alegretto*

# ÎȚI PREDAU ÎNTREAGA VIAȚĂ

Contrabass

Winfield S. Weeden

*Alegretto*

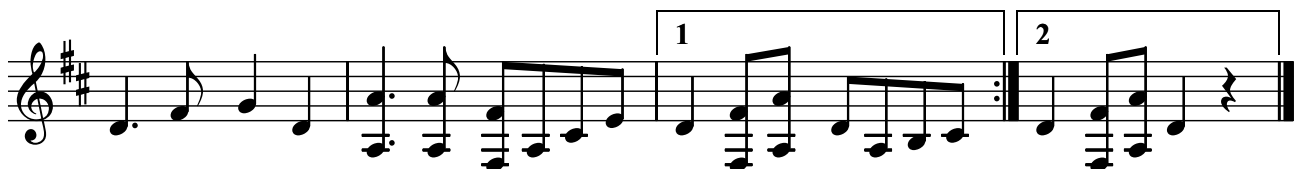
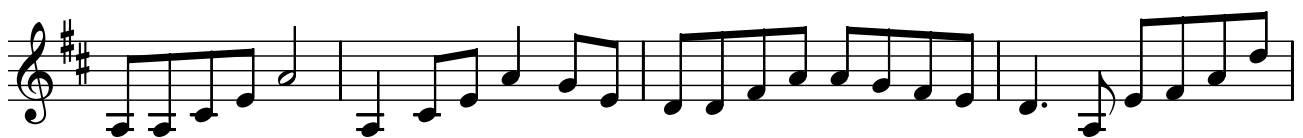
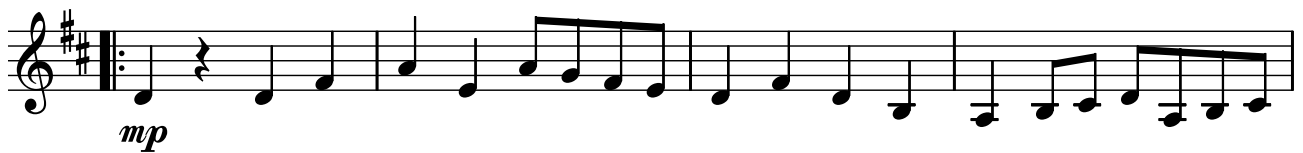

# ÎȚI PREDAU ÎNTREAGA VIAȚĂ

Direcție

Winfield S. Weeden

**Alegretto**

*f* *mp*

D G D G D A<sup>7</sup> D

A A<sup>7</sup> D G D A<sup>7</sup> F<sup>#m</sup> D D G D A A<sup>7</sup> F<sup>#m</sup> A<sup>7</sup>

Iti predau întreaga viata - directie

11 *Refren:* 14

*mf*

D G D A<sup>7</sup> F<sup>#</sup>m D D A<sup>7</sup> A A<sup>7</sup>

*mf*

*Refren:*

*mf*

16 1 2

D D G D G D A<sup>7</sup> D D

*mf*

# ÎȚI PREDAU ÎNTREAGA VIAȚĂ

Mandola

Winfield S. Weeden

*Alegretto*

*f*

*mp*

*Refren:*

*mf*

1 2

# ÎȚI PREDAU ÎNTREAGA VIAȚĂ

Mandolina 1.

Winfield S. Weeden

*Alegretto*

*Refren:*

# ÎȚI PREDAU ÎNTREAGA VIAȚĂ

Mandolina 2.

Winfield S. Weeden

*Alegretto*

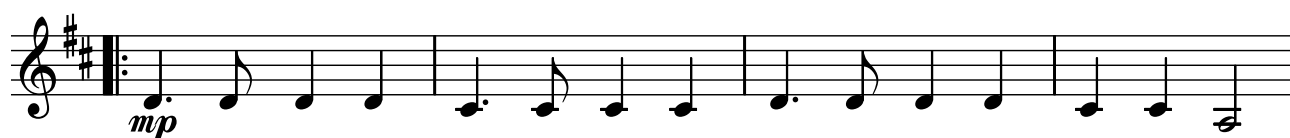

*Refren:*

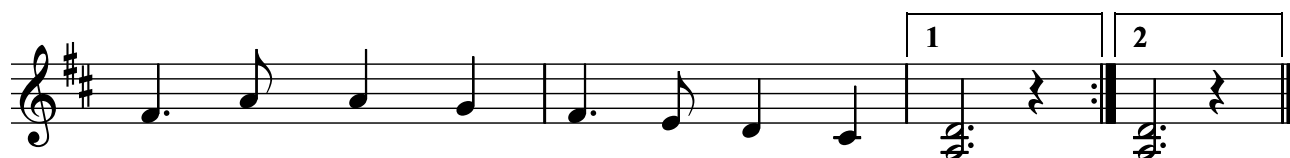

# ÎȚI PREDAU ÎNTREAGA VIAȚĂ

Pian / Orga

Winfield S. Weeden

*Alegretto*

*Refren:*

The fourth system concludes the piece with two endings. The first ending is marked with a '1' and the second with a '2'. Both endings lead to a final double bar line.

# ÎȚI PREDAU ÎNTREAGA VIAȚĂ

Trompeta 2.Sib

Winfield S. Weeden

*Alegretto*

*Refren:*

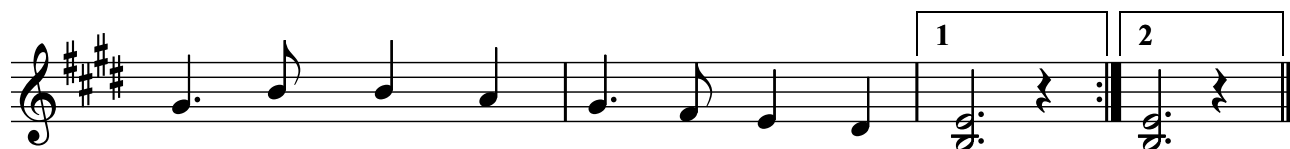

# ÎȚI PREDAU ÎNTREAGA VIAȚĂ

## Vioara 1.

Winfield S. Weeden

*Alegretto*

*Refren:*

# ÎȚI PREDAU ÎNTREAGA VIAȚĂ

Viola

Winfield S. Weeden

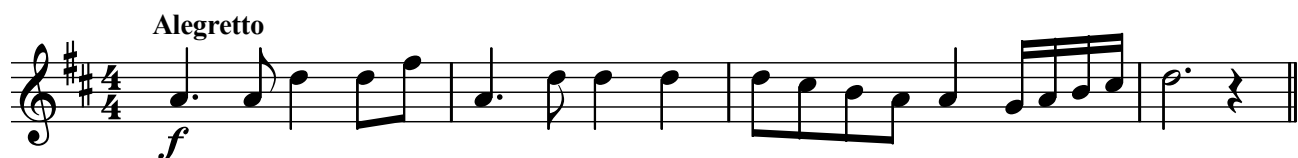
*Alegretto*

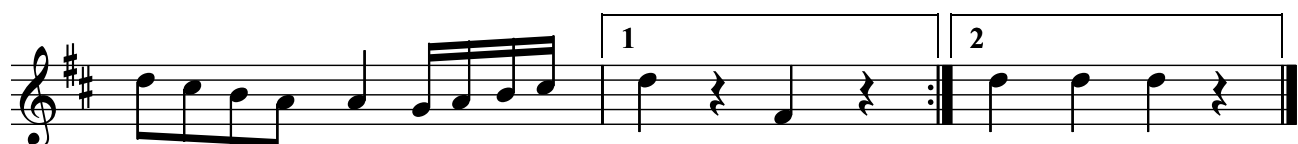

*Refren:*

# ÎȚI PREDAU ÎNTREAGA VIAȚĂ

Violoncel

Winfield S. Weeden

*Alegretto*

*f*

*mp*

*Refren:*

*mf*

# ÎȚI PREDAU ÎNTREAGA VIAȚĂ

Violoncel

Winfield S. Weeden

