

GLORII DIN CER

Acordeon

John W. Peterson

Moderato

GLORII DIN CER

Chitara

Moderato

John W. Peterson

GLORII DIN CER

Clarinet Sib.1.

John W. Peterson

Moderato

A
f *mp*

B
mf *mp*

C Refren:
mf

D
mp *mf*

GLORII DIN CER

Clarinet Sib. 2.

John W. Peterson

Moderato

GLORII DIN CER

Contrabass
Moderato

John W. Peterson

f *mp*

mf

mp

mf **C** Refren

mf

GLORII DIN CER

Contrabass

John W. Peterson

Moderato

f *mp*

mf

mp

mf **C** Refren

mf **D**

GLORII DIN CER

Directie

John W. Peterson

Moderato

f

5

A

mp

13

21

C7

Am

C7

F

25 **B** 33

37 **C** Refren: 45

49 56 D

C7 Gm C F C7 F Dm Gm

61 65 69

F A Dm Gm7 F Dm Gm C7 F Bb F

GLORII DIN CER

Flaut 1.

John W. Peterson

Moderato

GLORII DIN CER

Flaut 2.

John W. Peterson

Moderato

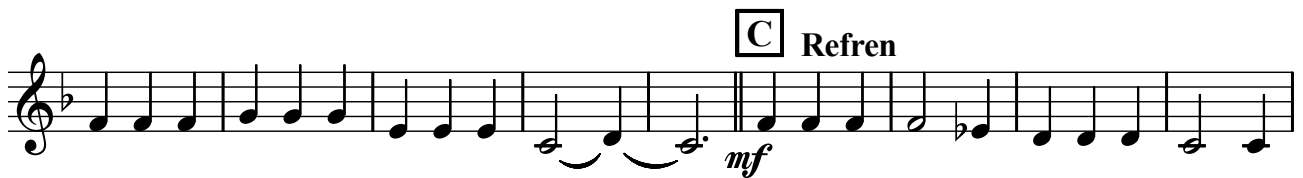
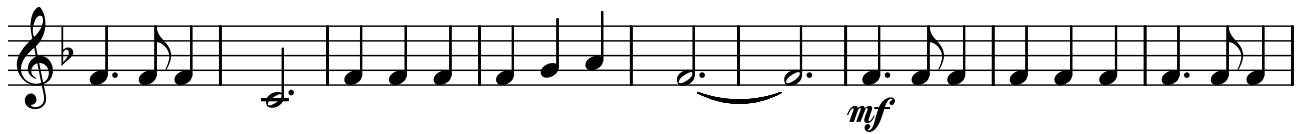
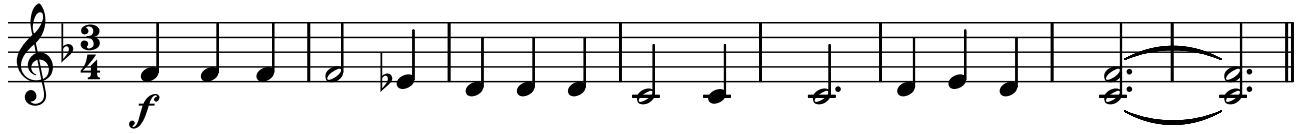

GLORII DIN CER

Mandola

John W. Peterson

Moderato

GLORII DIN CER

Mandolina 1.

John W. Peterson

Moderato

GLORII DIN CER

Mandolina 2.

John W. Peterson

Moderato

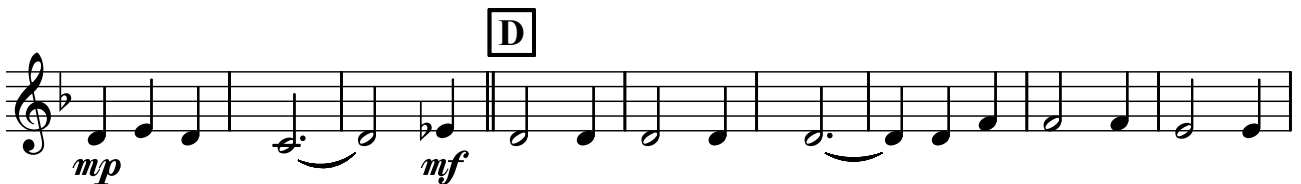
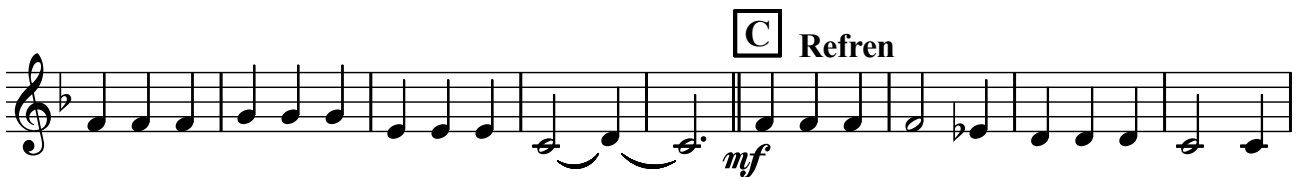
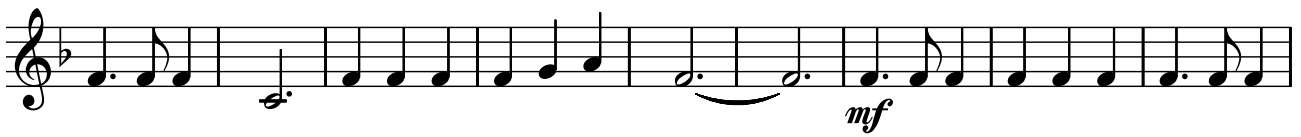
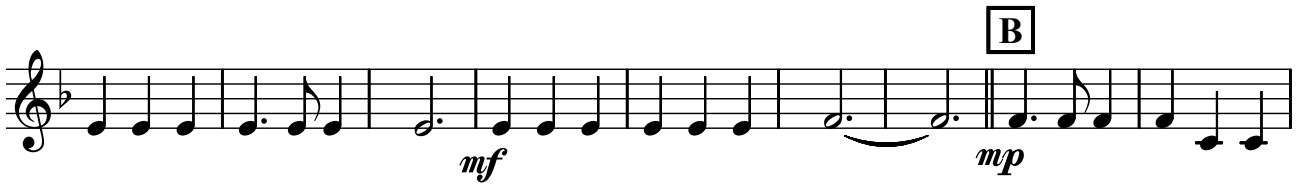
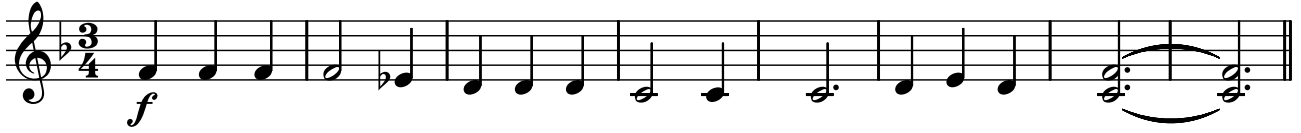

GLORII DIN CER

Pian - Orga

Moderato

John W. Peterson

GLORII DIN CER

Trompeta 1.Sib

John W. Peterson

Moderato

f *mp* *mf* *mp* *mf* *mp* *mf* *mp* *mf*

GLORII DIN CER

Trompeta 2.Sib

John W. Peterson

Moderato

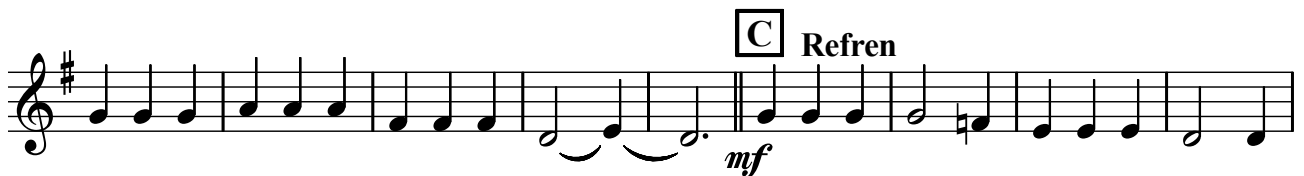
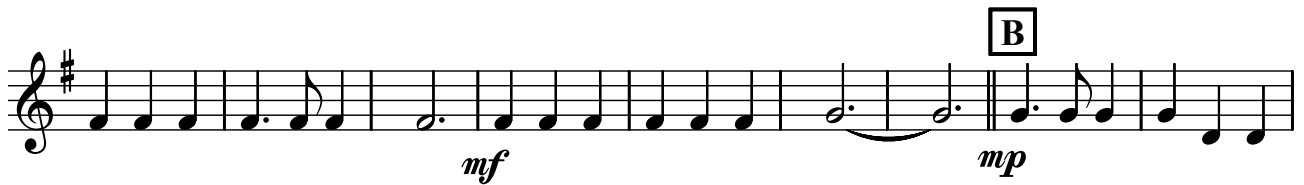

GLORII DIN CER

Vioara 1.

John W. Peterson

Moderato

GLORII DIN CER

Vioara 2.

John W. Peterson

Moderato

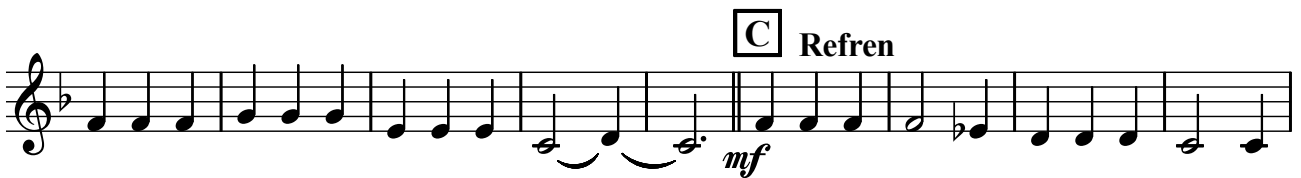
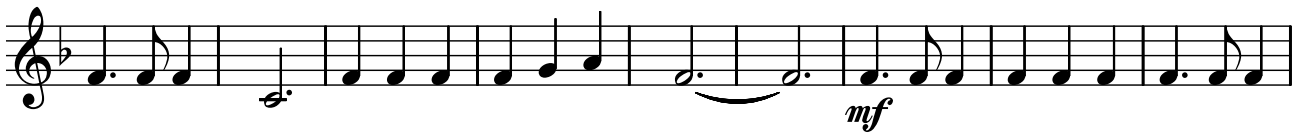
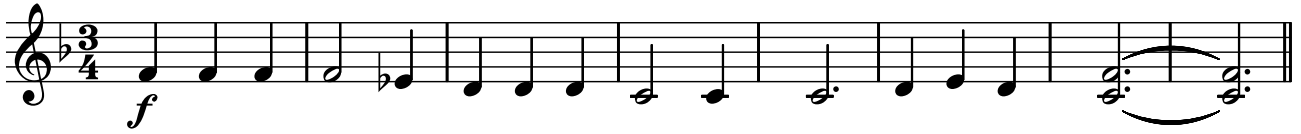

GLORII DIN CER

Viola

John W. Peterson

Moderato

GLORII DIN CER

Violoncel

John W. Peterson

Moderato

mf

A
mp

mf **B** *mp*

mf

C Refren
mf

mp *mf*

D
mp *mf*

mf

GLORII DIN CER

Violoncel

John W. Peterson

Moderato

