

## CÂND ISUS HRISTOS M-A MÂNTUIT

*Muzică și text: Nelu Mureșan*

1. Când I - sus Hris - tos m-a mân - tu - it, Har din ha - rul Său  
 2. Via - ța mea-'m - pre - u - nă cu I - sus, E un cer se - nin,  
 3. Vreau să ști - e toți că-s fe - ri - cit, Cu I - sus al meu,

El mi-a dă - ru - it; Pa - cea Lui mă fa - ce fe - ri - cit  
 cer de soa - re plin. Fri - că griji ne - voi eu nu cu - nosc,  
 ce m-a mân - tu - it. Vreau de-a - cum doar Lui să Îi slu - jesc,

*Refren:*  
 Și mă-n - deam - nă-n - tru - na să Îi cânt.  
 Căci de toa - te de la El pri - mesc. Doam - ne, Te mă - resc  
 Prin vi - a - ta mea să-I mul - ți - mesc.

și Îți mul - ți - mesc, Pen - tru bu - nă - ta - tea-Ți ma - re, Pen - tru în - cer - cări,

Bi - ne - cu - vân - tări, Doam - ne azi Îți mul - ți - mesc.

# Doamne, Te Mărim

Acordeon

Arr. Varasciuc Vasile

The musical score is written for an accordion in 4/4 time, key of B-flat major. It consists of two parts, Nr. 1 and Nr. 2.

# Doamne, Te Mărim

Chitara

Arr. Varasciuc Vasile

# Doamne, Te Mărim

Clarinet 1Sib

Arr. Varasciuc Vasile

# Doamne, Te Mărim

Clarinet 2Sib

Arr. Varasciuc Vasile

# Doamne, Te Mărim

Clarinet Sib 1

Arr. Varasciuc Vasile

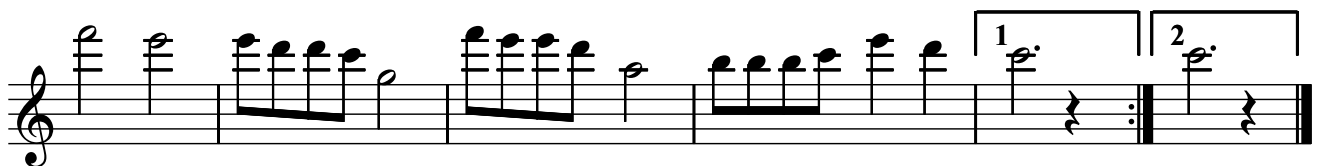
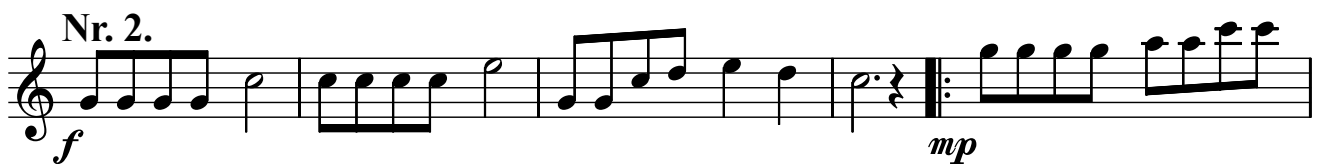

# Doamne, Te Mărim

Clarinet Sib 2

Arr. Varasciuc Vasile

Nr. 2.

# Doamne, Te Mărim

Contrabass

Arr. Varasciuc Vasile

Nr. 2.

# Doamne, Te Mărim

Contrabass

Arr. Varasciuc Vasile

# Doamne, Te Mărim

Flaut 1

Arr. Varasciuc Vasile

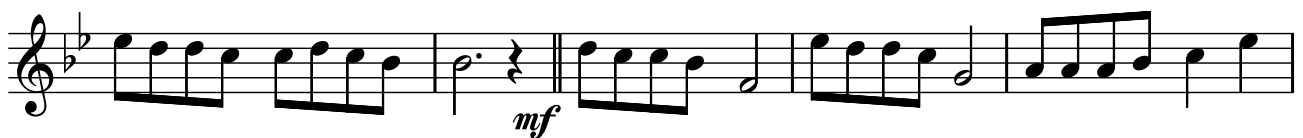

# Doamne, Te Mărim

Flaut 2

Arr. Varasciuc Vasile

# Doamne, Te Mărim

Flaut 2

Arr. Varasciuc Vasile

# Doamne, Te Mărim

Mandola

Arr. Varaşciuc Vasile

# Doamne, Te Mărim

## Mandolina 1

Arr. Varasciuc Vasile

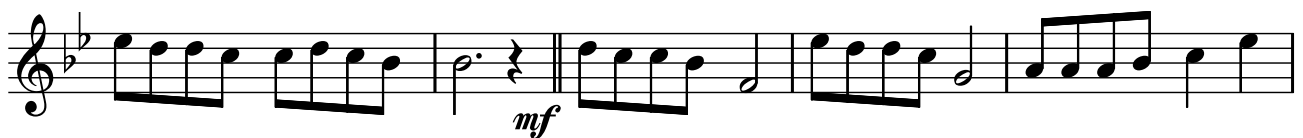
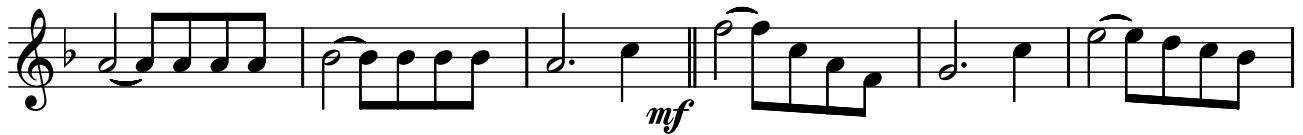

# Doamne, Te Mărim

Mandolina 2

Arr. Varasciuc Vasile

# Doamne, Te Mărim

Orga & Piano

Arr. Varasciuc Vasile

# Doamne, Te Mărim

Trompeta 1Sib

Arr. Varasciuc Vasile

# Doamne, Te Mărim

Trompeta 2Sib

Arr. Varasciuc Vasile

# Doamne, Te Mărim

Vioara 1

Arr. Varasciuc Vasile

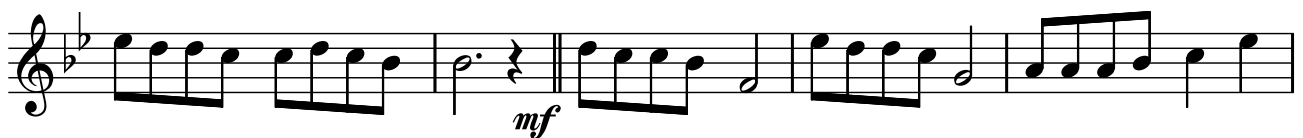
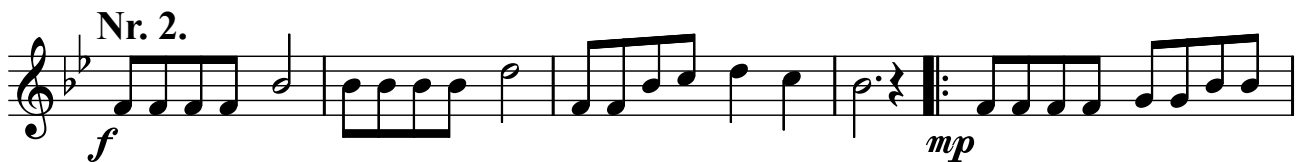

# Doamne, Te Mărim

Vioara 2

Arr. Varasciuc Vasile

# Doamne, Te Mărim

Viola

Arr. Varaşciuc Vasile

# Doamne, Te Mărim

Violoncel (fa)

Arr. Varasciuc Vasile

## Nr. 2.

# Doamne, Te Mărim

Violoncel

Arr. Varasciuc Vasile

Nr. 2.

