

Din stâncă cea tare

Acordeon

George C. Stebbins

Arr. Viorel Tautan

Moderato

mf

A
mp

B
mf

1 2

Din stânca cea tare

Chitara

Moderato

George C. Stebbins

Arr. Viorel Tautan

Din stânca cea tare

Clarinet Sib.1.

George C. Stebbins
Arr. Viorel Tautan

Moderato

Din stâncea cea tare

Clarinet Sib.2.

George C. Stebbins
Arr. Viorel Tautan

Moderato

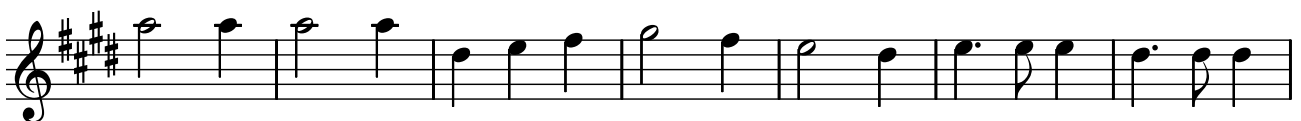
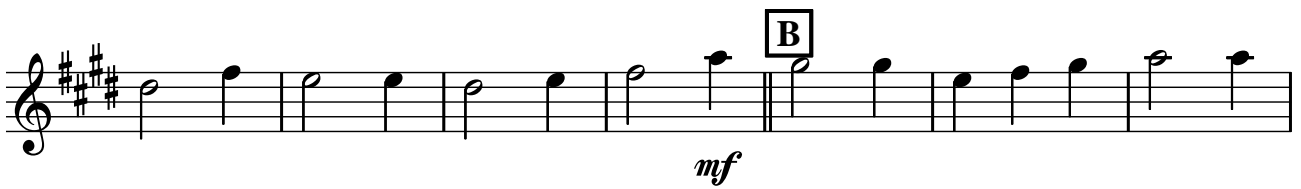

Din stânca cea tare

Clarinet Sib.2.

George C. Stebbins
Arr. Viorel Tautan

Moderato

mf

A
mp

B
mf

1 2

Din stâncă cea tare

Contrabass

George C. Stebbins

Moderato

Arr. Viorel Tautan

mf

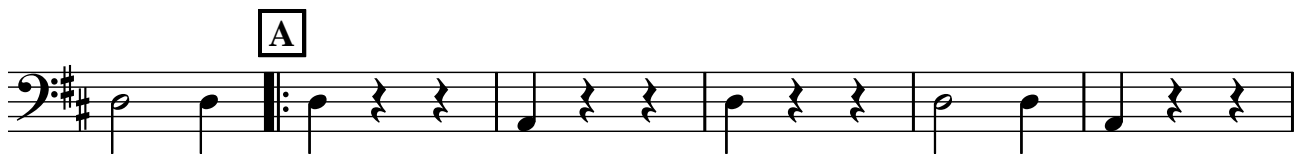

mp

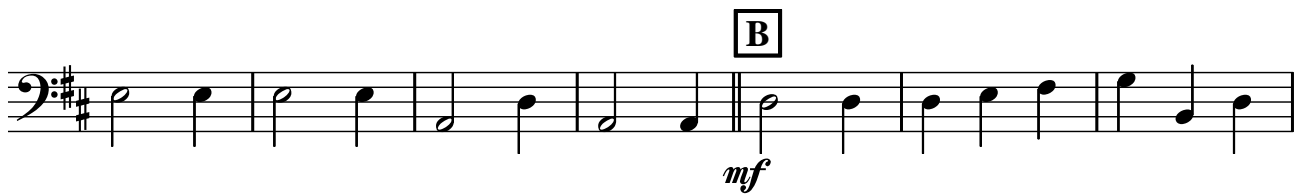

mf

Din stâncă cea tare

Contrabass

George C. Stebbins
Arr. Viorel Tautan

Moderato

mf

A
mp

B
mf

1 2

Din stâncă cea tare

George C. Stebbins
Arr. Viorel Tautan

Direcție

Moderato

Din stâncă cea tare - direcție

21 B 26

mf

E A D G A D

32

1 2

A D A⁷ D G D A D

Din stâncă cea tare

Flaut 1.

George C. Stebbins
Arr. Viorel Tautan

Moderato

Din stânca cea tare

Flaut 1.

George C. Stebbins
Arr. Viorel Tautan

Moderato

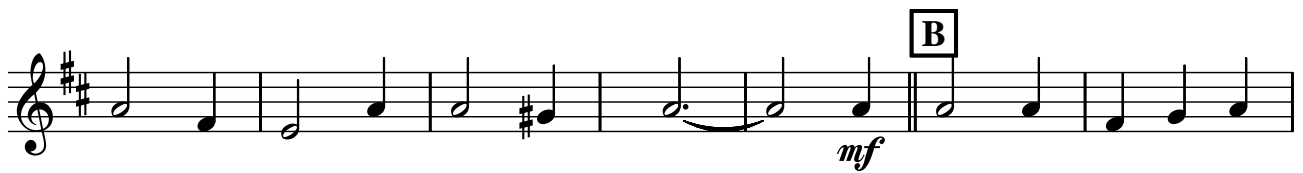

Din stâncă cea tare

Flaut 2.

George C. Stebbins

Arr. Viorel Tautan

Moderato

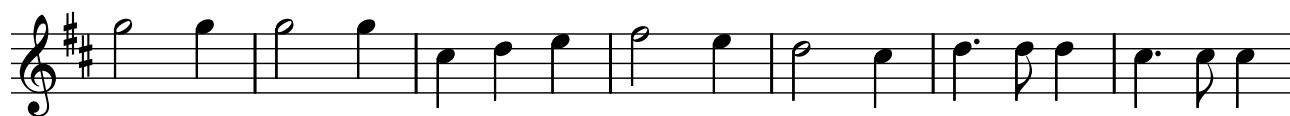

Din stâncă cea tare

Flaut 2.

George C. Stebbins
Arr. Viorel Tautan

Moderato

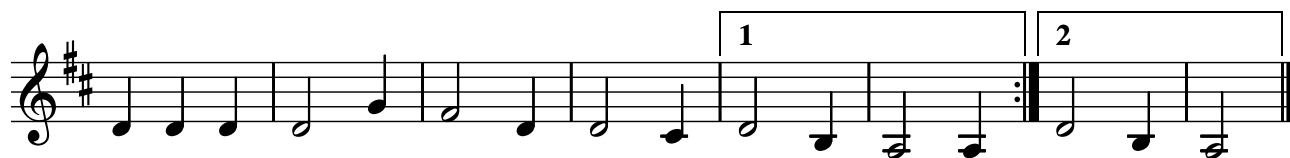
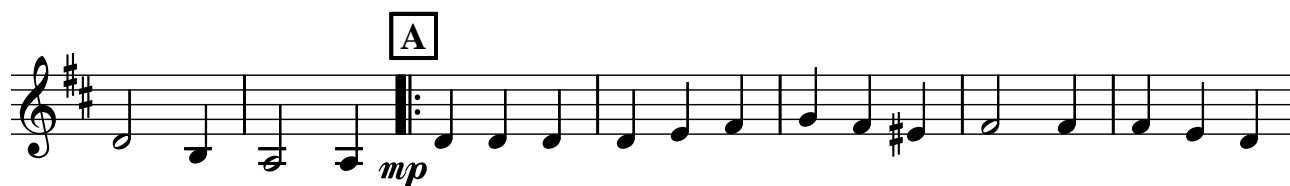
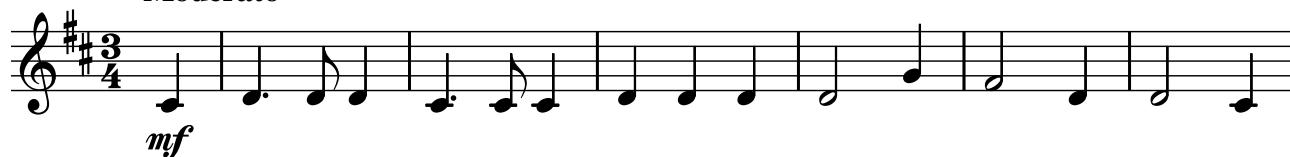

Din stâncă cea tare

Mandola

George C. Stebbins
Arr. Viorel Tautan

Moderato

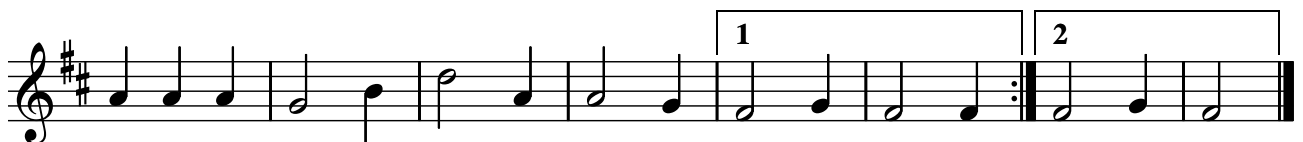

Din stâncă cea tare

Mandolina 1.

George C. Stebbins

Arr. Viorel Tautan

Moderato

Din stânca cea tare

Mandolina 2.

George C. Stebbins

Arr. Viorel Tautan

Moderato

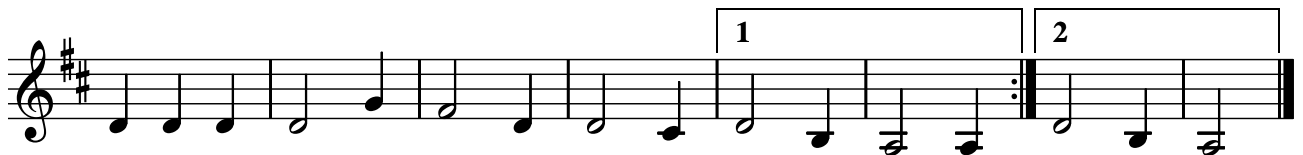
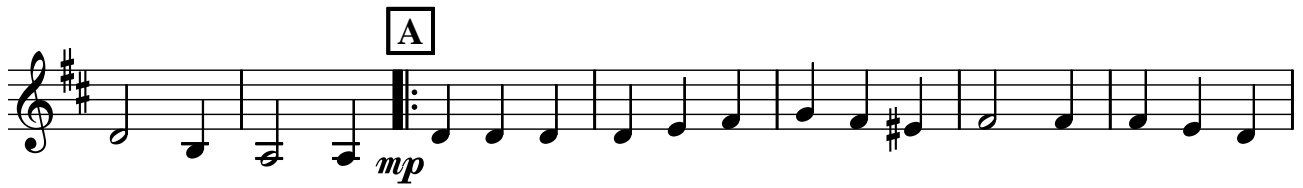
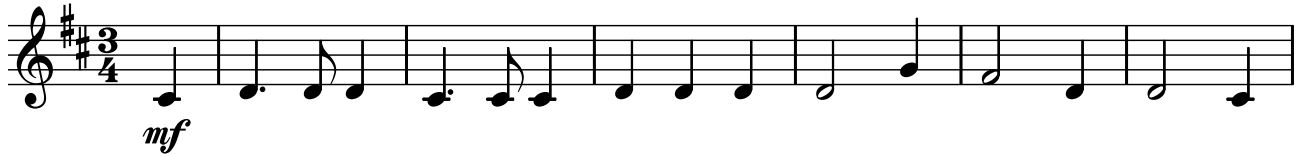

Din stânca cea tare

George C. Stebbins
Arr. Viorel Tautan

Pian - Orga

Moderato

The third system continues the piece, maintaining the established melodic and harmonic themes. The dynamics remain consistent with the previous systems.

The fifth system concludes the piece with two endings. The first ending (marked '1') leads back to the beginning of the piece, while the second ending (marked '2') provides a final resolution. The piece ends with a double bar line.

Din stânca cea tare

Trompeta 1.Sib

George C. Stebbins

Arr. Viorel Tautan

Moderato

Din stâncă cea tare

Trompeta 2.Sib

George C. Stebbins
Arr. Viorel Tautan

Moderato

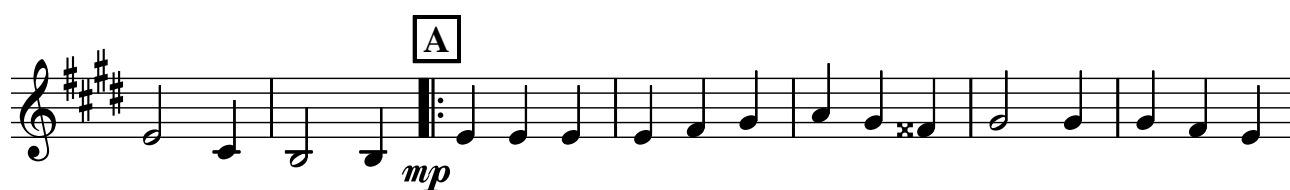

Din stânca cea tare

Vioara 1.

George C. Stebbins

Arr. Viorel Tautan

Moderato

Din stâncă cea tare

Vioara 2.

George C. Stebbins

Arr. Viorel Tautan

Moderato

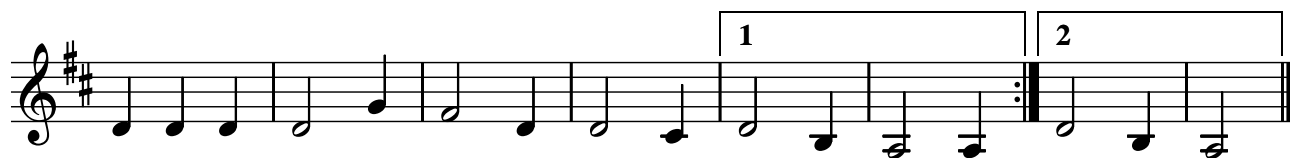
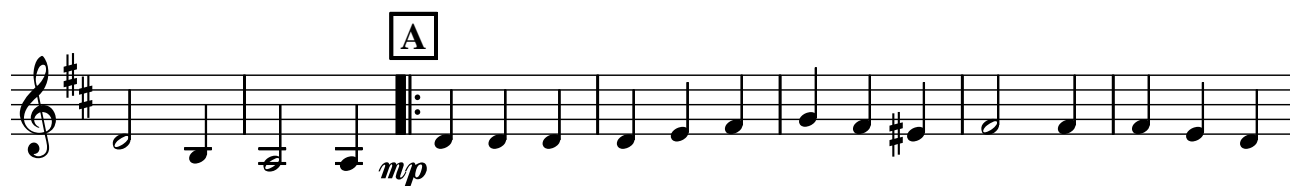
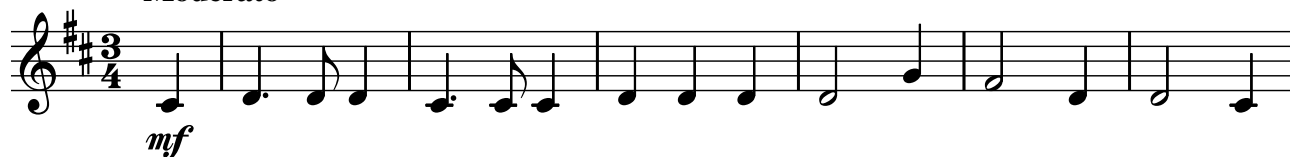

Din stânca cea tare

Viola

George C. Stebbins
Arr. Viorel Tautan

Moderato

Din stâncă cea tare

Violoncel

George C. Stebbins

Arr. Viorel Tautan

Moderato

Din stâncă cea tare

Violoncel

George C. Stebbins

Arr. Viorel Tautan

Moderato

