

Când umbra-nserării

Acordeon

Arr. Varașciuc Vasile

Moderato

Nr. 2.

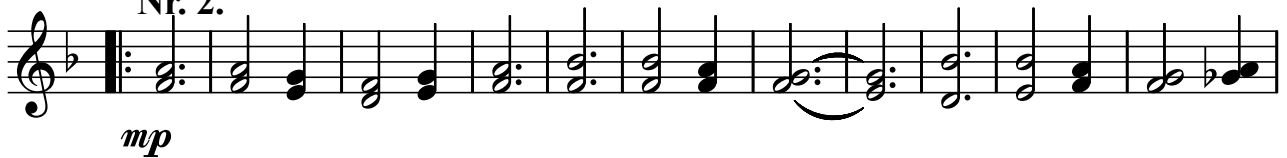

Când umbra-serării

Chitara

Arr. Varaşciuc Vasile

Moderato

Când umbra-nserării

Clarinet 1.Sib

Arr. Varaşciuc Vasile

Moderato

Când umbra-nserării

Clarinet 2.Sib

Arr. Varaşciuc Vasile

Moderato

Când umbra-nserării

Clarinet Sib 1.

Arr. Varaşciuc Vasile

Moderato

mf *mp*

Nr. 2.

mf

Când umbra-nserării

Clarinet Sib 2.

Arr. Varaşciuc Vasile

Moderato

mf *mp*

Nr. 2.

mp *mf*

Când umbra-nserării

Contrabass

Arr. Varașciuc Vasile

Moderato

Nr. 2.

mf

Când umbra-nserării

Contrabass

Arr. Varașciuc Vasile

Moderato

mf *mp*

Nr. 2.

mp *mf*

Când umbra-nserării

Flaut 1

Arr. Varaşciuc Vasile

Moderato

Când umbra-nserării

Flaut 1

Arr. Varaşciuc Vasile

Moderato

Când umbra-nserării

Flaut 2

Moderato

Arr. Varaşciuc Vasile

Nr. 2.

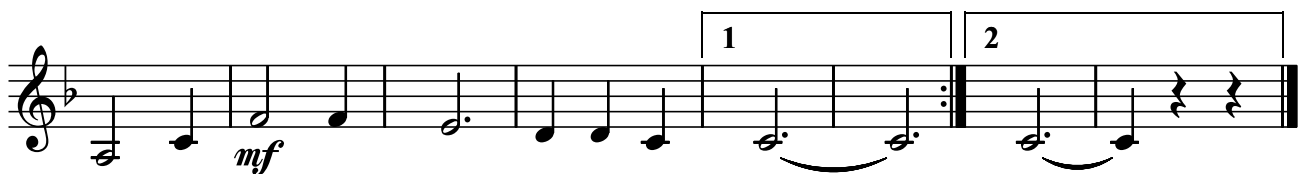
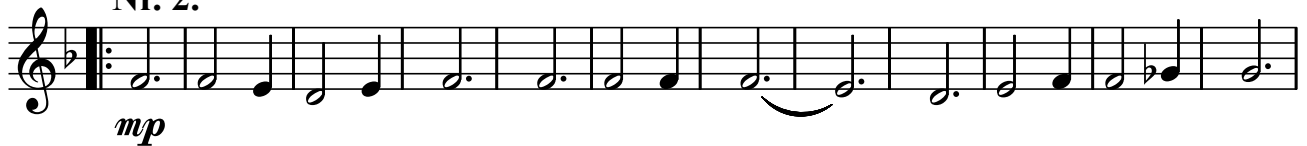

Când umbra-nserării

Flaut 2

Arr. Varaşciuc Vasile

Moderato

Când umbra-nserării

Mandola

Arr. Varașciuc Vasile

Moderato

Nr. 2.

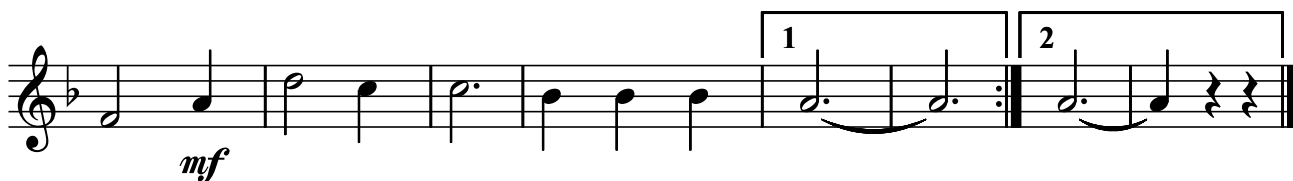

Când umbra-nserării

Mandolina 1

Arr. Varașciuc Vasile

Moderato

mf *mp*

Nr. 2.

mf

Când umbra-nserării

Mandolina 2

Arr. Varașciuc Vasile

Moderato

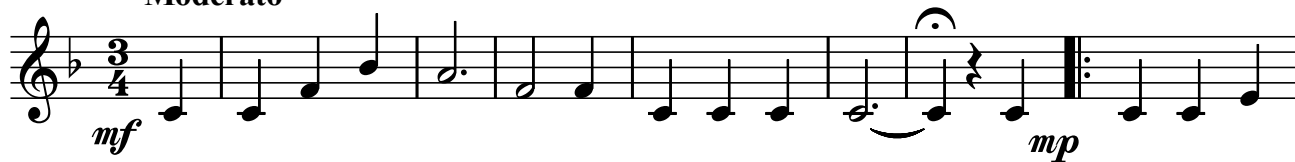

Nr. 2.

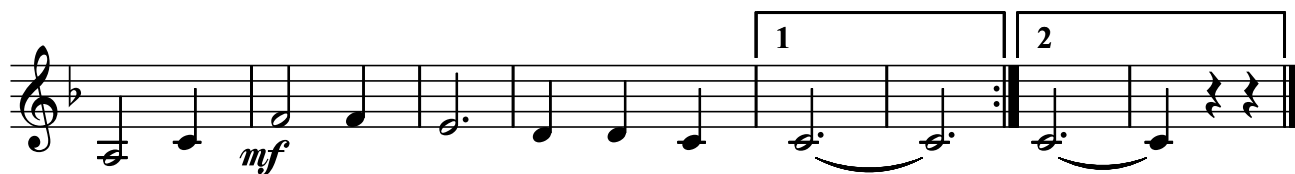

Când umbra-nserării

Orga / Pian

Arr. Varașciuc Vasile

Când umbra-nserării

Trompeta 1.Sib

Arr. Varaşciuc Vasile

Moderato

Când umbra-nserării

Trompeta 2.Sib

Arr. Varașciuc Vasile

Moderato

Când umbra-nserării

Vioara 1

Arr. Varaşciuc Vasile

Moderato

mf *mp*

Nr. 2.

mf

Când umbra-nserării

Vioara 1

Arr. Varaşciuc Vasile

Moderato

Când umbra-nserării

Vioara 2

Arr. Varaşciuc Vasile

Moderato

Nr. 2.

Când umbra-nserării

Vioara 2

Arr. Varașciuc Vasile

Moderato

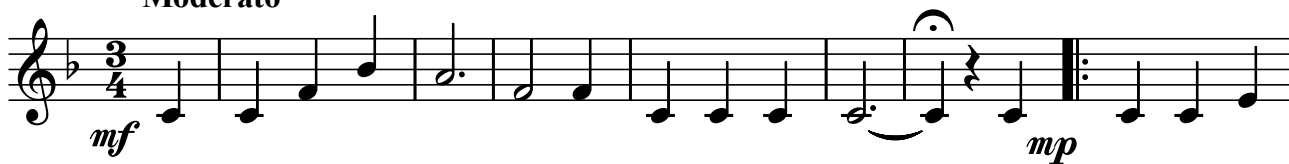

Nr. 2.

Când umbra-nserării

Viola

Arr. Varaşciuc Vasile

Moderato

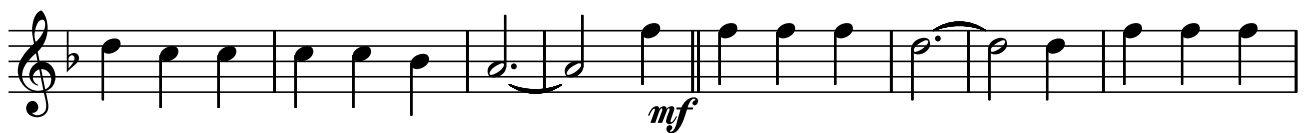

Nr. 2.

Când umbra-nserării

Violoncel

Arr. Varaşciuc Vasile

Moderato

Când umbra-nserării

Violoncel

Arr. Varașciuc Vasile

Moderato

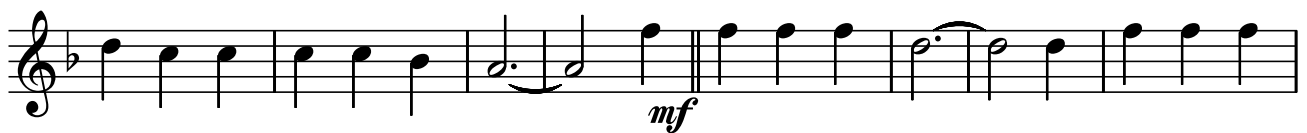

Nr. 2.

