

# Ca stropii de rouă

Acordeon

Arr. Varasciuc Vasile

Andante

Nr. 2. Vioi

Nr. 3. Moderato

# Ca stropii de rouă

Chitara

Arr. Varasciuc Vasile

Andante

*mf*

Nr. 2.

Nr. 3. Moderato

*mf* *mp*

1 2 *D.S. al Fine* 3 **Fine.**

# Ca stropii de rouă

Clarinet Sib 2

Arr. Varasciuc Vasile

*Andante*

*mf*

*f* *mp*

*f*

*mf* *f*

*Nr. 2.*

*Nr. 3. Moderato*

*mf*

*mp*

*mf*

1 2 *D.S. al Fine* 3 *Fine*

# Ca stropii de rouă

Clarinet Sib 1

Arr. Vasile Varaşciuc

# Ca stropii de rouă

Clarinet Sib 2  
Andante

Arr. Varasciuc Vasile

mf

Nr. 2.

f mp

f

mf f

Nr. 3. Moderato  
mf

mp

mf

D.S. al Fine  
1 2 3 Fine

# Ca stropii de rouă

Contrabass

Arr. Varasciuc Vasile

Andante

Nr. 3. Moderato

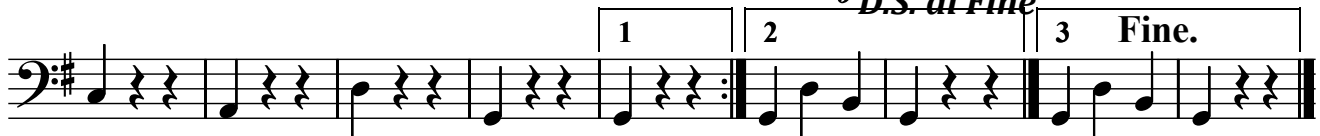

# Ca stropii de rouă

Contrabass

Arr. Varasciuc Vasile

*Andante*

*mf*

Nr. 2. Vioi

Nr. 3. Moderato

*mf*

*mp*

*mf*

1 2 *D.S. al Fine* 3 *Fine.*

# Ca stropii de rouă

Flaut 1

Arr. Vasile Varaşciuc

Andante

*mf*

Solo *mp*

Toţi *mf*

Nr. 2. Vioi *f*

*mp*

*f*

*mf*

Nr. 3. Moderato

*mf*

*mp*

*mf*

*mf*

1 2 *D.S. al Fine* 3 *Fine.*

# Ca stropii de rouă

Flaut 2

Arr. Varasciuc Vasile

Andante

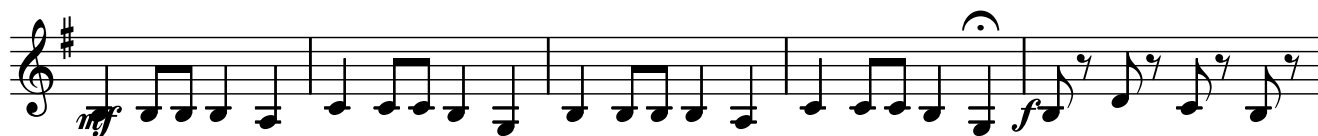

Nr. 3. Moderato

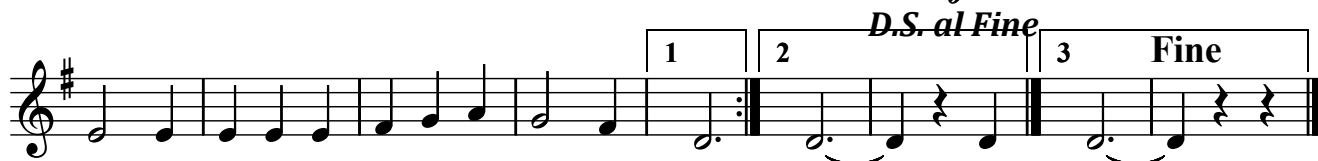
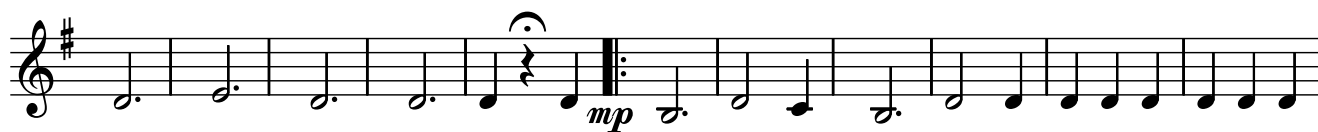

# Ca stropii de rouă

Flaut 2

Arr. Varasciuc Vasile

Andante

*mf*

Nr. 2.

*f* *mp*

*mf* *f*

Nr. 3. Moderato

*mf*

*mp*

*mf*

*mf*

1 2 *D.S. al Fine* 3 *Fine*

# Ca stropii de rouă

Mandola

Arr. Varasciuc Vasile

**Andante**  
*mf*

**Nr. 2. Vioi**  
*f*

*mp* *f*

*mp*

*f*

**Nr. 3. Moderato**  
*mf*

*mp*

*mf*

1 2 *D.S. al Fine* 3 **Fine.**

# Ca stropii de rouă

Mandolina 1

Arr. Vasile Varaşciuc

The musical score is written for Mandolina 1 in G major (one sharp) and 4/4 time. It consists of three movements:

The score concludes with three endings:

- 1
- 2 *D.S. al Fine*
- 3 *Fine.*

# Ca stropii de rouă

## Mandolina 2

Arr. Varasciuc Vasile

Andante

### Nr. 2.

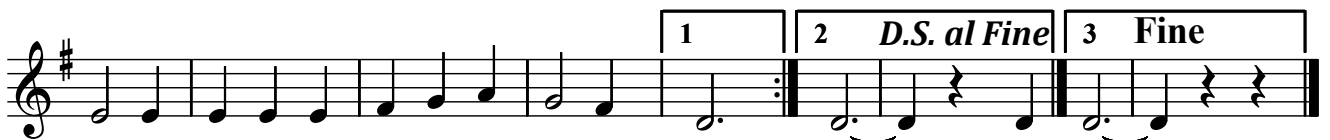

# Ca stropii de rouă

Arr. Varasciuc Vasile

Solo Mandolina

Orga / Pian

Andante

mf

Toti

Nr. 2. Vioi

f

Nr. 3. Moderato

mf

mf

1 2 D.S. al Fine 3 Fine.

# Ca stropii de rouă

Trompeta 1.Sib

Arr. Vasile Varaşciuc

# Ca stropii de rouă

Trompeta 2.Sib  
Andante

Arr. Varasciuc Vasile

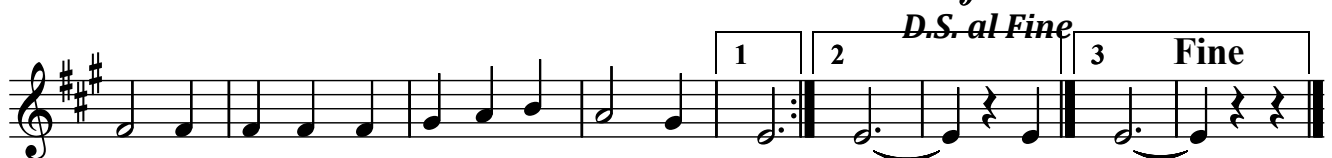

# Ca stropii de rouă

Vioara 1

Arr. Vasile Varaşciuc

*mf*

*Solo mp* *Toţi mf* **Nr. 2. Vioi** *f*

*mp* *f*

*mf*

**Nr. 3. Moderato** *mf*

*mp*

*mf* *mf*

1 2 *D.S. al Fine* 3 *Fine.*

# Ca stropii de rouă

## Vioara 2

Arr. Varasciuc Vasile

Andante

*mf*

### Nr. 2.

*f*

*f*

*mf*

*mf*

### Nr. 3. Moderato

*mf*

1 2 *D.S. al Fine* 3 *Fine*

# Ca stropii de rouă

Viola

Arr. Varasciuc Vasile

Andante

*mf*

Nr. 2. Vioi

*f*

*mp* *f*

*mp*

*f*

Nr. 3. Moderato

*mf*

*mp*

*mf*

1 2 *D.S. al Fine* 3 *Fine.*

# Ca stropii de rouă

Violoncel Fa  
Andante

Arr. Varasciuc Vasile

Nr. 2. Vioi

Nr. 3. Moderato

*D.S. al Fine*

