

# Așa cum sunt

Acordeon +

Arr. Otlačan Traian

# Așa cum sunt

Chitară

Arr. Traian Otlăcan

*mp*

Nr. 2.

# Aşa cum sunt

Clarineth 1 +

Arr. Otlacan Traian

# Aşa cum sunt

Clarineth 1 +

Arr. Otlacan Traian

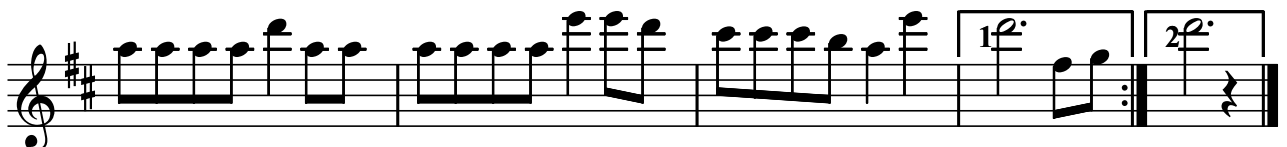
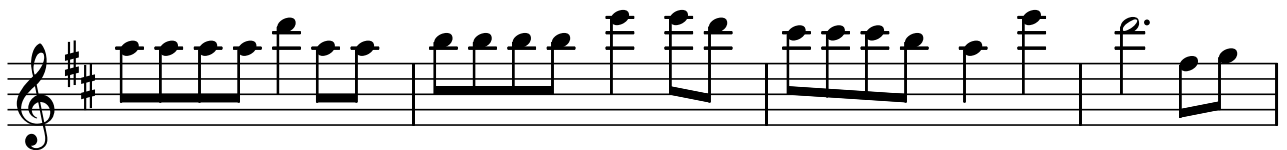
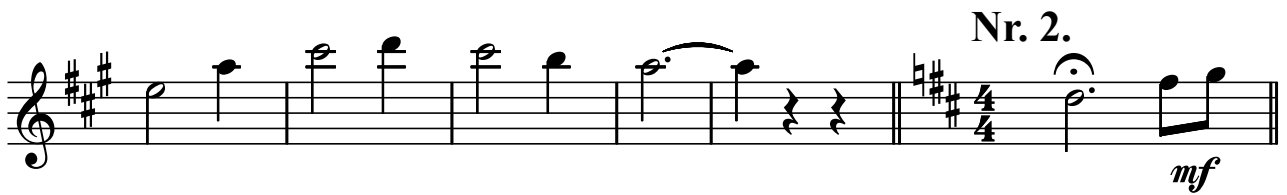
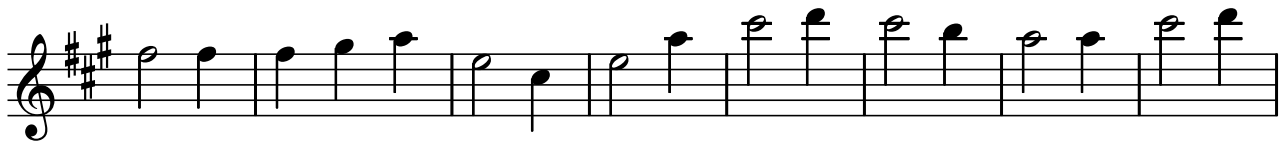
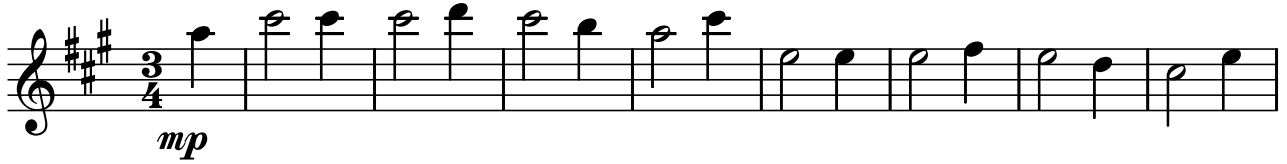

# Așa cum sunt

Clarineth 2 +

Arr. Otlacan Traian

# Aşa cum sunt

Clarineth 2 +

Arr. Otlacan Traian

# Aşa cum sunt

Contrabas

Arr. Otlacan Traian

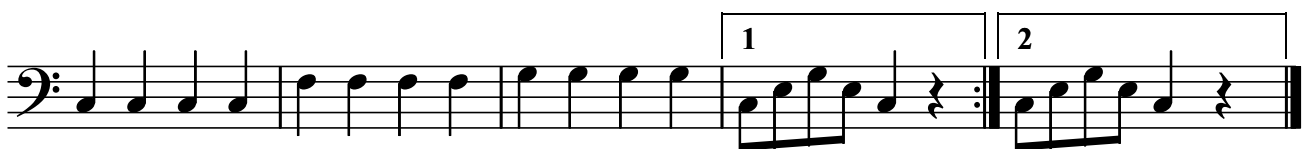
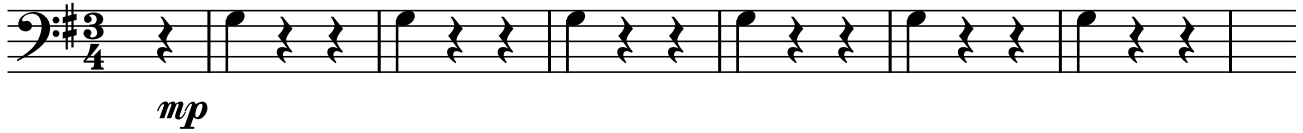

# Așa cum sunt

Contrabas +

Arr. Otlacan Traian

*mp*

*mf*

Nr. 2.

# Așa cum sunt

Flaut 1+

Arr. Otlacan Traian

## Nr. 2.

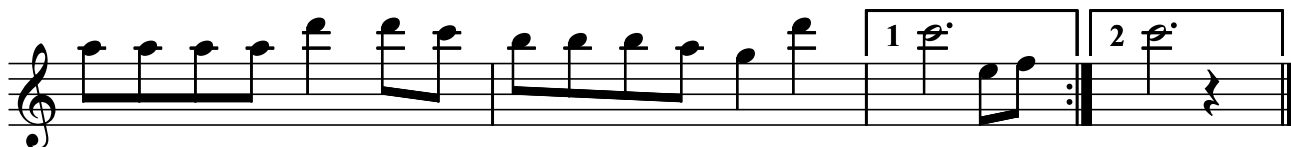
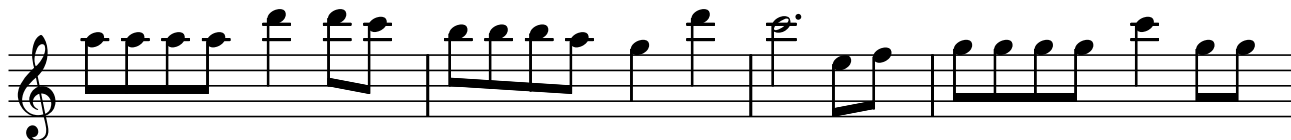
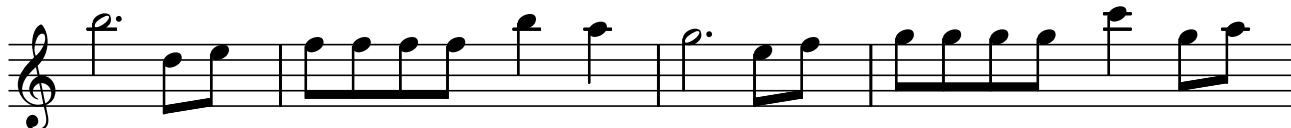

# Așa cum sunt

Flaut 2+

Arr. Otlăcan Traian

# Așa cum sunt

Mandola

Arr. Otlăcan Traian

# Așa cum sunt

Mandolina 1 +

Arr. Otlacan Traian

# Așa cum sunt

Mandolina 2 +

Arr. Otlăcan Traian

# Aşa cum sunt

Pian & Orga

Arr. Otlacan Traian

# Aşa cum sunt

Trompeta 1.Sib

Arr. Otlacan Traian

*mp*

**Nr. 2.**

*mf*

1

2

# Aşa cum sunt

Trompeta 2.Sib

Arr. Otlačan Traian

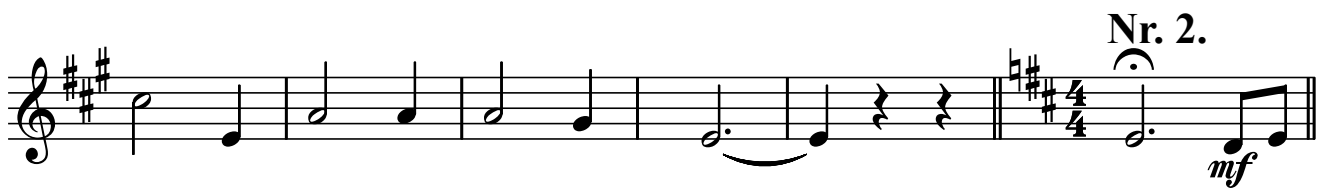

# Așa cum sunt

Vioara 1

Arr. Otlacan Traian

*mp*

Nr. 2  
*mf*

1 2

# Așa cum sunt

Vioara 2

Arr. Otlăcan Traian

*mp*

Nr. 2.  
*mf*

1 2

# Așa cum sunt

Viola

Arr. Otlăcan Traian

## 2. Asa cum sunt

Violoncel

Arr. Otlacan Traian

# Așa cum sunt

Violoncel

Arr. Otlăcan Traian

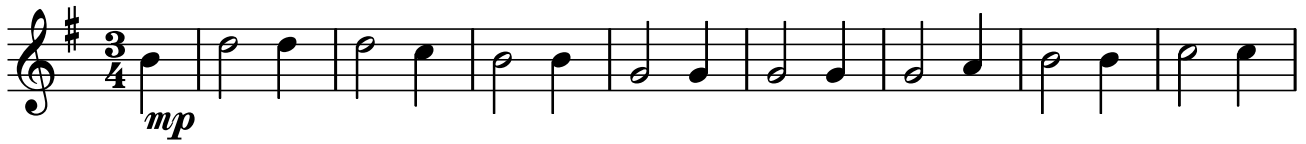

## Nr. 2.

