

A sosit

Acordeon

Arr. Varasciuc Vasile

A sosit

Chitara

Arr. Varasciuc Vasile

A sosit

Clarinet 1.Sib

Arr. Varasciuc Vasile

A sosit

Clarinet 2.Sib

Arr. Varasciuc Vasile

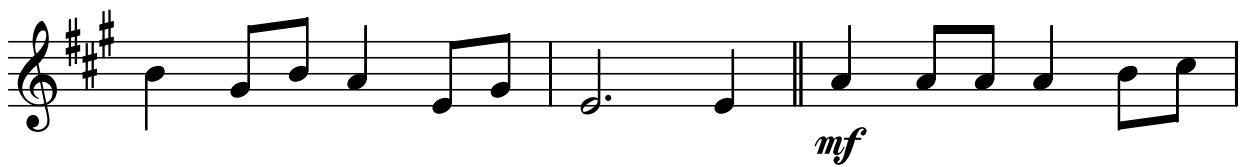
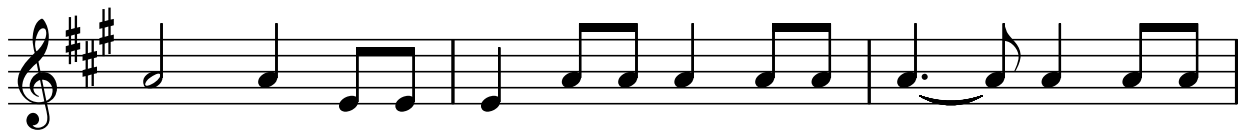
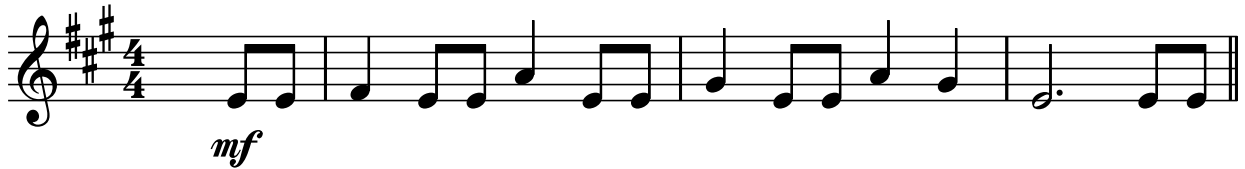

A sosit

Clarinet Sib 1

Arr. Varasciuc Vasile

A sosit

Clarinet Sib 2

Arr. Varasciuc Vasile

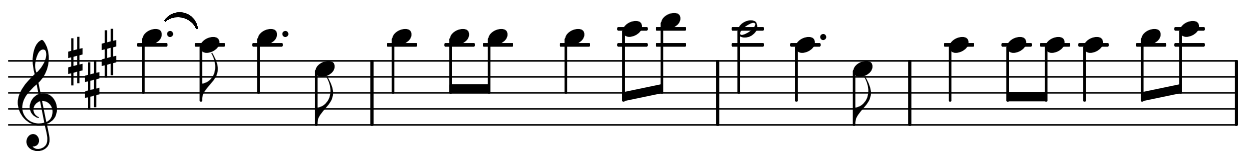
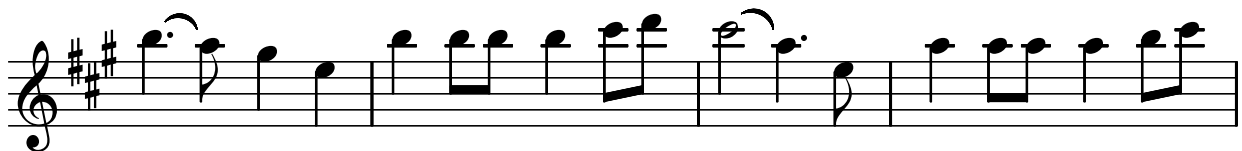
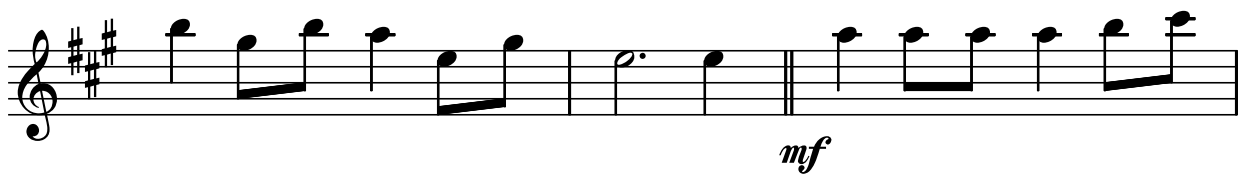
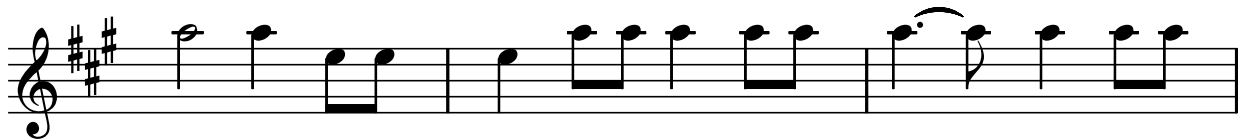
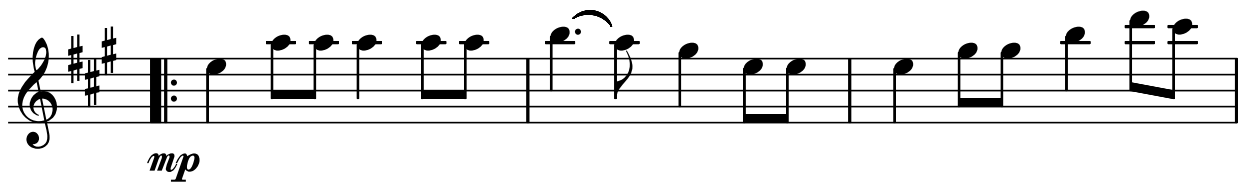

A sosit

Contrabass

Arr. Varasciuc Vasile

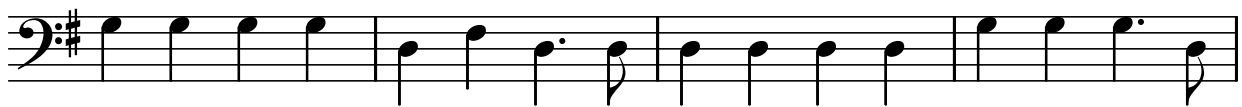

A sosit

Contrabass

Arr. Varasciuc Vasile

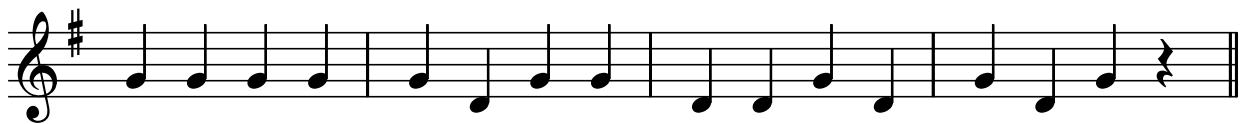
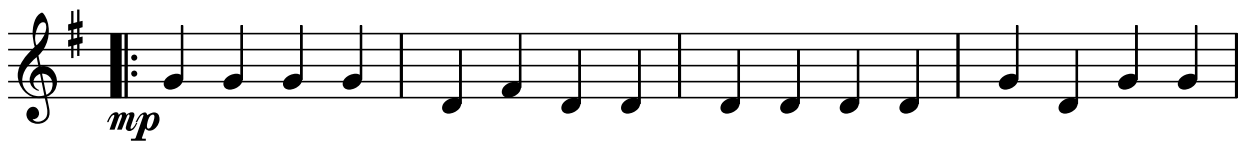

A sosit

Flaut 1

Arr. Varasciuc Vasile

A sosit

Flaut 1

Arr. Varasciuc Vasile

A sosit

Flaut 2

Arr. Varasciuc Vasile

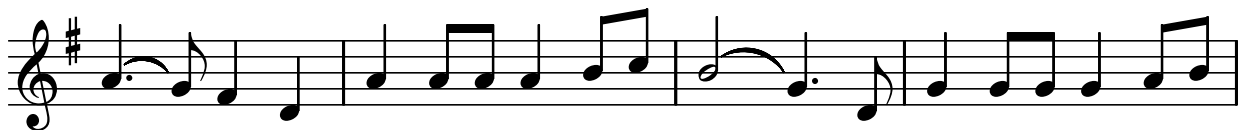
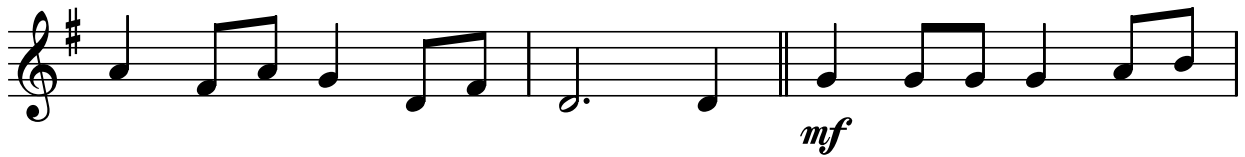
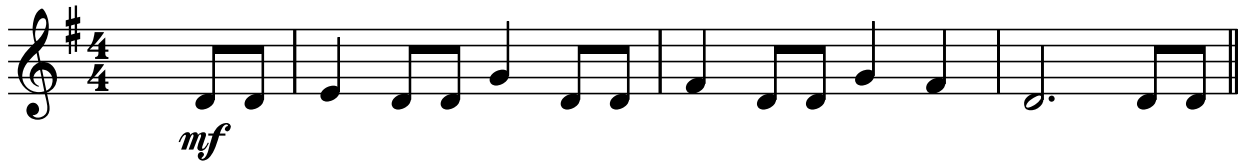

A sosit

Flaut 2

Arr. Varasciuc Vasile

A sosit

Mandola

Arr. Varasciuc Vasile

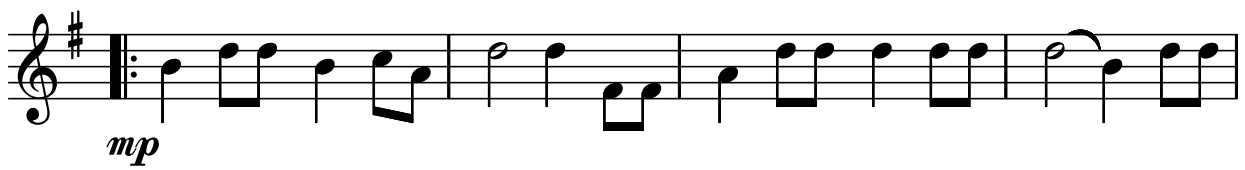
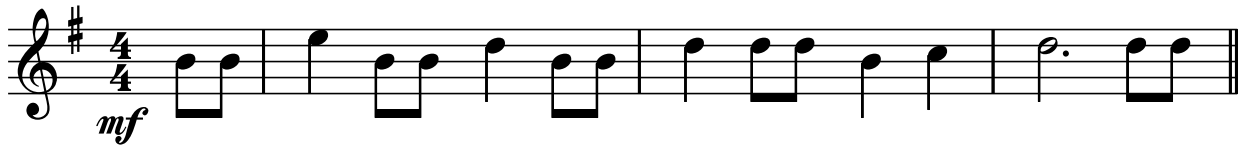

A sosit

Mandolina 1

Arr. Varasciuc Vasile

A sosit

Mandolina 2

Arr. Varasciuc Vasile

A sosit

Orga / Pian

Arr. Varasciuc Vasile

A sosit

Trompeta 1.Sib

Arr. Varasciuc Vasile

A sosit

Trompeta 2.Sib

Arr. Varasciuc Vasile

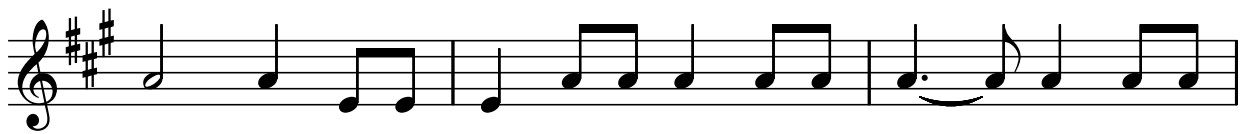
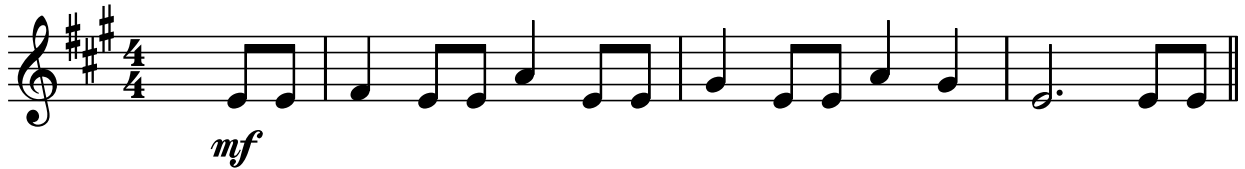

A sosit

Vioara 1

Arr. Varasciuc Vasile

A sosit

Vioara 2

Arr. Varasciuc Vasile

mf

mp

mf

A sosit

Viola

Arr. Varasciuc Vasile

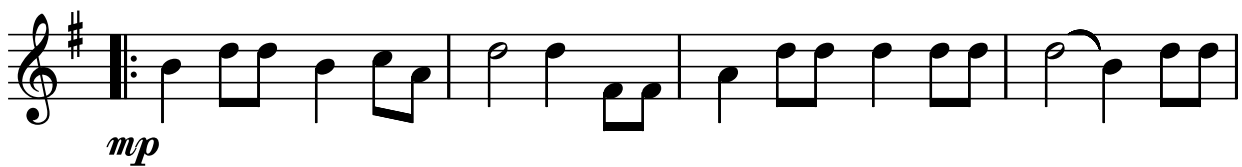

A sosit

Violoncel

Arr. Varasciuc Vasile

A sosit

Violoncel

Arr. Varasciuc Vasile
