

# SPRE CEL DIN SLĂVI

## Flighorn 1.

Arr. Traian Otlăcan

### Andante Tenori

### Fligh.

### Nr. 2. Moderato Duet Tenori

### Fligh.

### 1 2 Nr. 3. Vioi

# SPRE CEL DIN SLĂVI

## Flighorn 2.

Arr. Otlăcan Traian

**Andante Tenori**

**Fligh.**

**Nr. 2. Moderato Duet Tenori** **Fligh.**

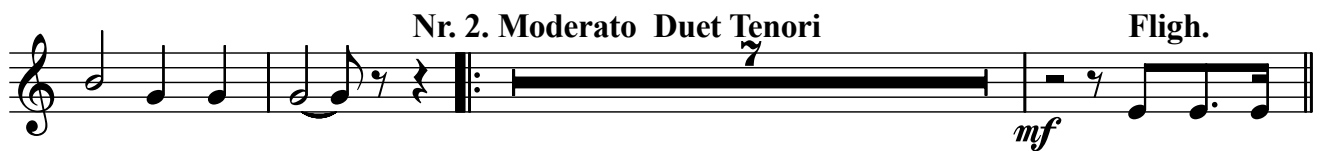

**Vioi**

# SPRE CEL DIN SLĂVI

Flaut Do 1.

Arr. Otlăcan Traian

**Andante Tenori** **Fligh.**

**Toti**

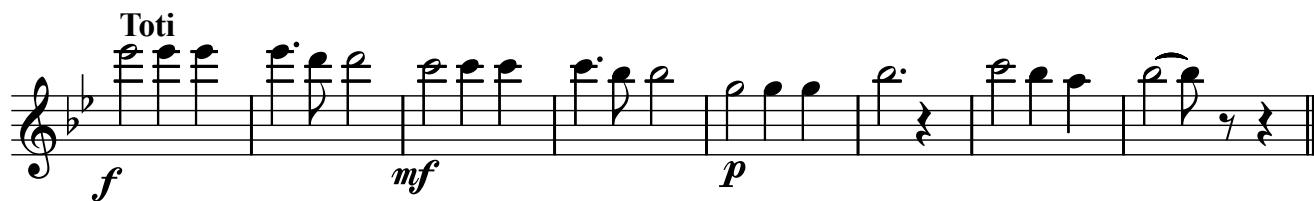

**Nr. 2. Moderato Duet Tenori**

**Fligh.**

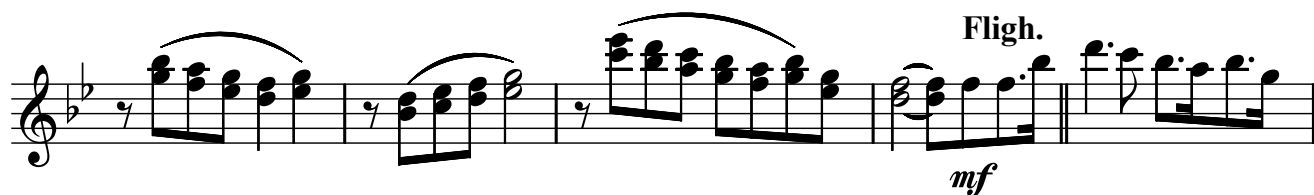

**Nr. 3. Vioi**

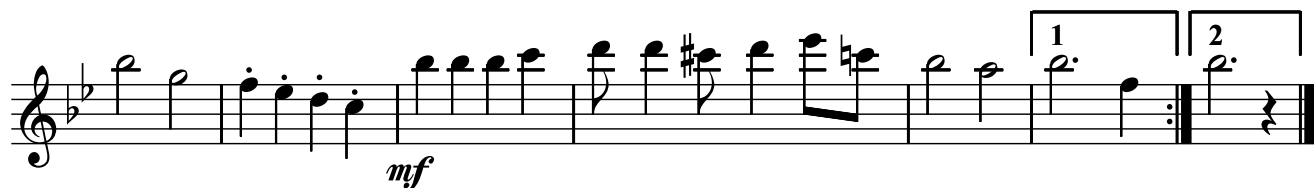

# SPRE CEL DIN SLĂVI

## Flaut Do 2.

Arr. Otlăcan Traian

**Andante Tenori**

**Fligh.**

**Nr. 2. Moderato Duet Tenori** **Fligh.**

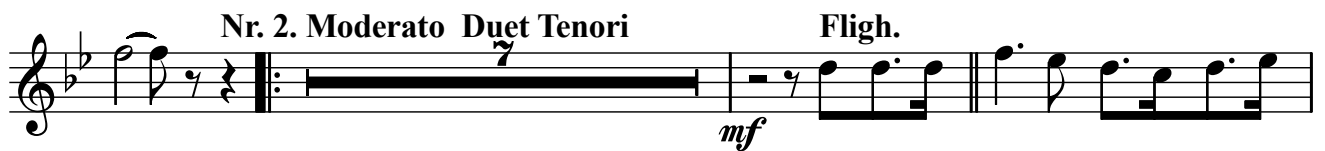

**Nr. 3. Vioi**

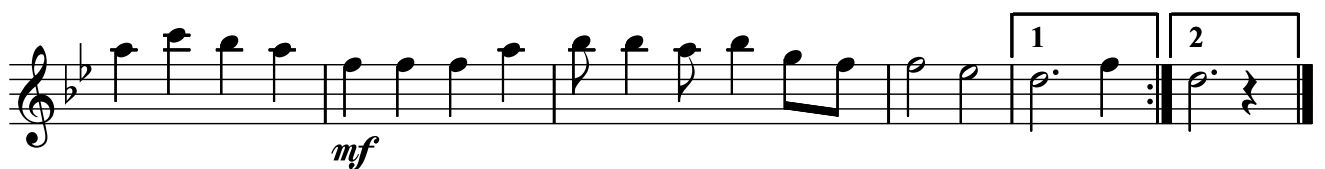
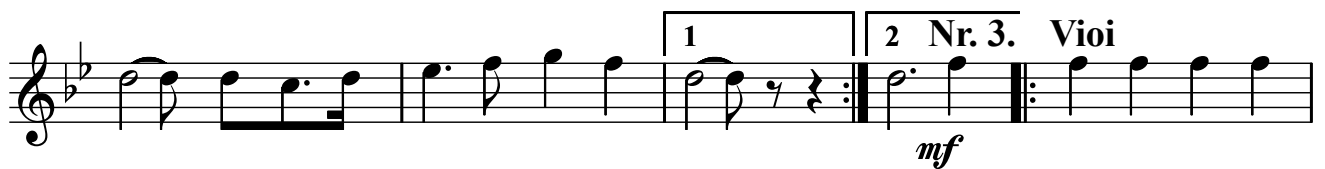

# SPRE CEL DIN SLĂVI

Clarinet 1.Bb

Arr. Otlăcan Traian

**Andante Tenori**

**Fligh.** **Nr. 2.**

**Moderato Duet Tenori**

**Fligh.**

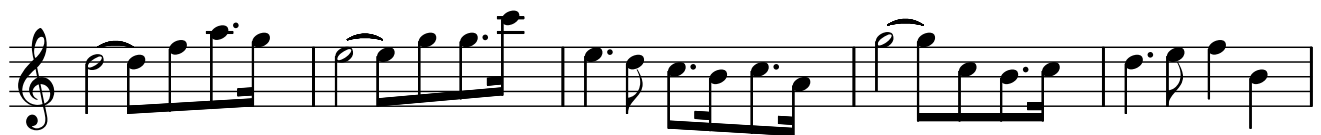

**Nr. 3. Vioi**

# SPRE CEL DIN SLĂVI

Clarinet 2.Bb

Arr. Otlăcan Traian

Andante Tenori

Fligh.

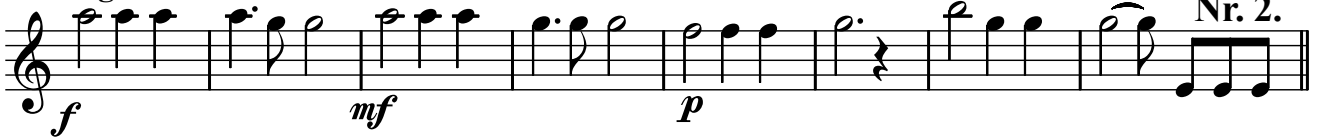

Moderato Duet Tenori

Fligh.

1 2 Nr. 3.Vioi

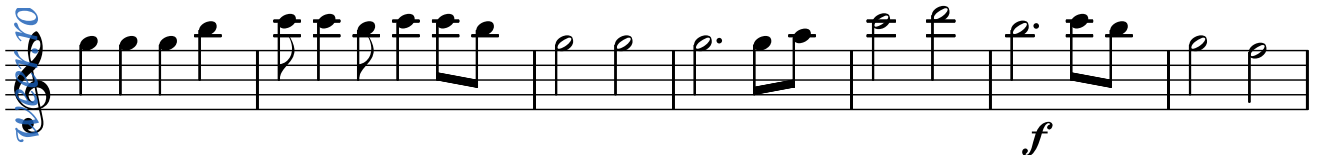

# SPRE CEL DIN SLĂVI

Saxofon Eb

Arr. Otlăcan Traian

Andante Tenori

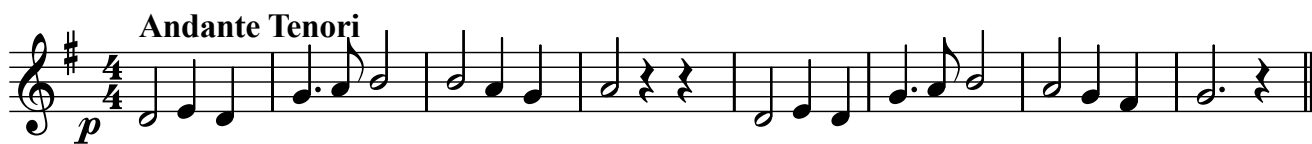

Fligh.

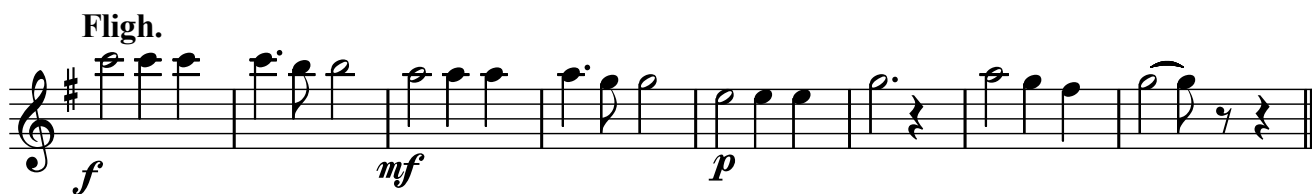

Nr. 2. Moderato Duet Tenori

Fligh.

Nr. 3. Vioi

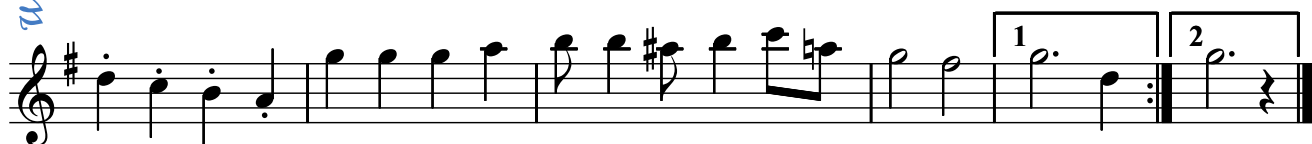
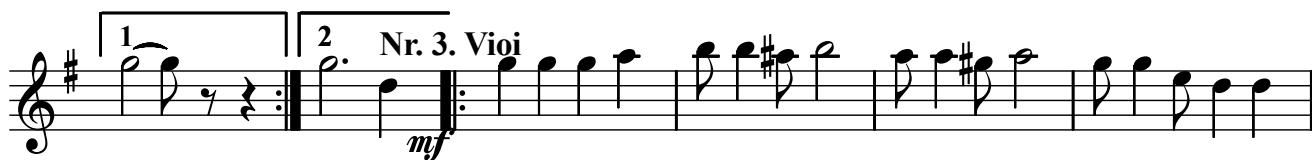

# SPRE CEL DIN SLĂVI

Basflighorn

Arr. Otlăcan Traian

Andante Tenori

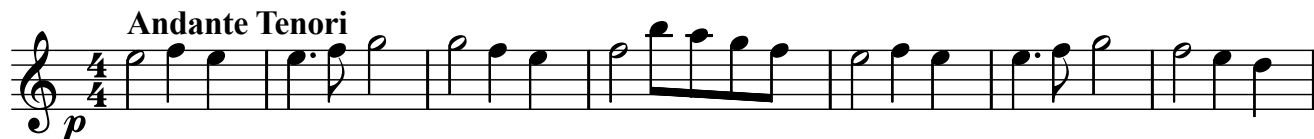

Fligh.

Nr. 2. Moderato Duet Tenori

Fligh.

Nr. 3. Vioi

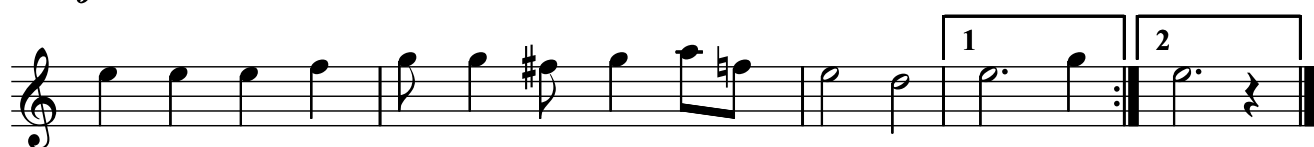
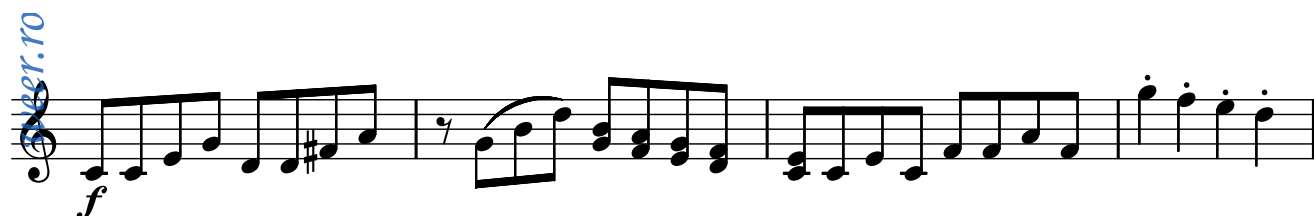
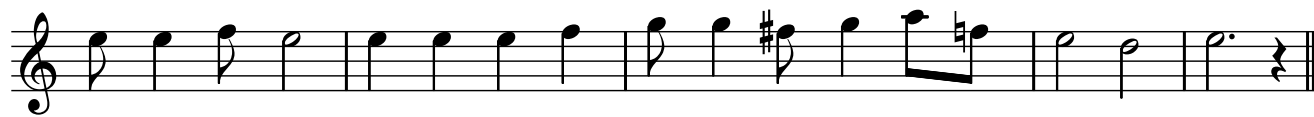

weer.ro

# SPRE CEL DIN SLĂVI

## Euphonium

Arr. Otlăcan Traian

### Andante Tenori

### Nr. 2. Moderato Duet Tenori

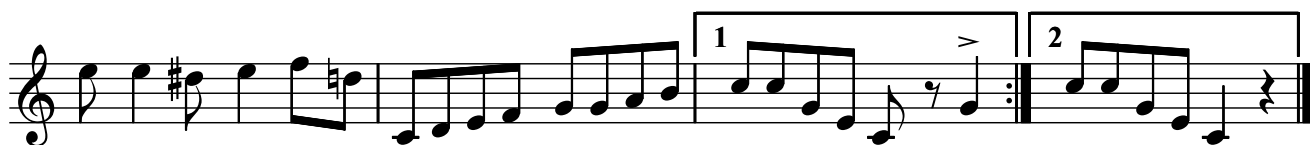

# SPRE CEL DIN SLĂVI

Bass Bb

Arr. Otlăcan Traian

**Andante Tenori**

**Fligh.**

**Nr. 2. Moderato Duet Tenori**

**Fligh.**

**Nr. 3. Vioi**

# SPRE CEL DIN SLĂVI

Bass Fa

Arr. Otlăcan Traian

**Andante Tenori**

*p*

**Fligh.**

*f* *mf* *p*

**Nr. 2. Moderato Duet Tenori**

*p*

*p*

**Fligh.**

*mf*

1

**Nr. 3. Vioi**

2 *mf*

*mf*

*mf*

1 2

# SPRE CEL DIN SLĂVI

Bass Eb

Arr. Otlăcan Traian

**Andante Tenori**

**Fligh.**

**Nr. 2. Moderato Duet Tenori**

**Fligh.**

**Nr. 3. Vioi**

# SPRE CEL DIN SLĂVI

## Trombon 1.

Arr. Otlăcan Traian

**Andante Tenori**

*p*

**Fligh.**

*f* *mf* *p*

**Nr. 2. Moderato Duet Tenori**

*p*

*p*

**Fligh.**

*mf*

1

**Nr. 3. Vioi**

*mf*

*mf*

*mf*

1 2

# SPRE CEL DIN SLĂVI

## Trombon 2.

Arr. Otlăcan Traian

**Andante Tenori**

*p*

**Fligh.**

*f* *mf* *p*

**Nr. 2. Moderato Duet Tenori**

*p*

**Fligh.**

*mf*

**Nr. 3. Vioi**

*mf*

# SPRE CEL DIN SLĂVI

## Trombon 3.

Arr. Otlăcan Traian

**Andante Tenori**

*p*

**Fligh.**

*f* *mf* *p*

**Nr. 2. Moderato Duet Tenori**

*p*

**Fligh.**

*mf*

**Nr. 3. Vioi**

*mf*

# SPRE CEL DIN SLĂVI

## Althorn 1.Eb

Arr. Otlăcan Traian

**Andante Tenori**

**Fligh.**

**Nr. 2. Moderato Duet Tenori**

**Fligh.**

**Nr. 3. Vioi**

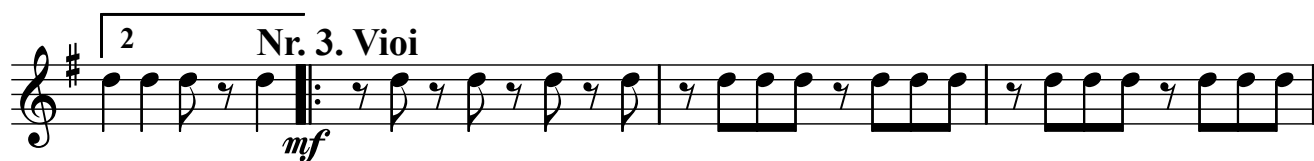

# SPRE CEL DIN SLĂVI

Althorn 2.Eb

Arr. Otlăcan Traian

**Andante Tenori**

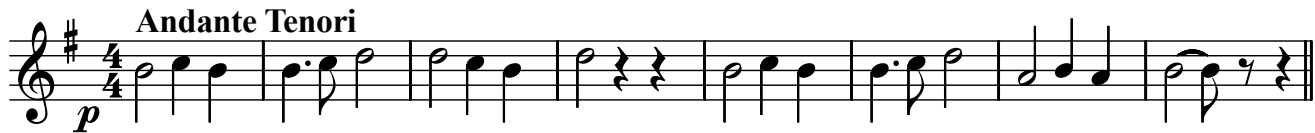

**Fligh.**

**Nr. 2. Moderato Duet Tenori**

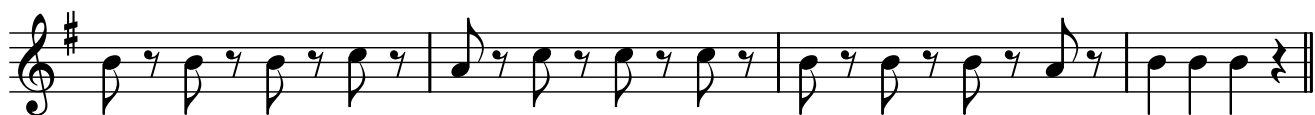

**Fligh.**

**Nr. 3. Vioi**

# SPRE CEL DIN SLĂVI

Althorn 3.Eb

Arr. Otlăcan Traian

**Andante Tenori**

*p*

**Fligh.**

*f* *mf* *p*

**Nr. 2. Moderato Duet Tenori**

*p*

**Fligh.**

*mf*

**Nr. 3. Vioi**

*mf*

# SPRE CEL DIN SLĂVI

Corn Fa

Arr. Otlăcan Traian

*Andante Tenori*

*Fligh.*

*Nr. 2. Moderato Duet Tenori*

*Fligh.*

*Nr. 3. Vioi*

