

ȘCOALA DE SABAT

Flighorn 1.

Arr. Traian Otlăcan

Musical score for Flighorn 1, featuring various dynamics and articulations. The score is written in 4/4 time and includes the following sections:

- Moderato**: The first section, starting with a forte (*f*) dynamic and featuring triplets.
- p**: A section starting with a piano (*p*) dynamic.
- mf**: A section starting with a mezzo-forte (*mf*) dynamic.
- p**: A section starting with a piano (*p*) dynamic.
- Duet Tenori**: A section for two tenors, starting with a mezzo-piano (*mp*) dynamic.
- Fligh.**: A section starting with a mezzo-forte (*mf*) dynamic.
- p**: A section starting with a piano (*p*) dynamic.
- mf**: A section starting with a mezzo-forte (*mf*) dynamic.

ȘCOALA DE SABAT

Flighorn 2.

Arr. Traian Otlăcan

Moderato

f *p*

mf

p

Duet Tenori

mp

mf Fligh.

p

weer.ro

ȘCOALA DE SABAT

Flaut Do 1.

Arr. Traian Otlăcan

ȘCOALA DE SABAT

Flaut Do 2.

Arr. Traian Otlăcan

Moderato

f *p* *mf* *p* *mp* *mf* *p*

Duet Tenori

Fligh.

ȘCOALA DE SABAT

Clarinet 1.Bb

Arr. Traian Otlăcan

Musical score for Clarinet 1.Bb, featuring various dynamics and articulations. The score is written in 4/4 time and includes the following sections:

- Moderato**: Starts with a **f** dynamic and includes triplets.
- Fligh.**: A section marked **f** with a fermata.
- p**: A section marked **p**.
- mf**: A section marked **mf**.
- p**: A section marked **p**.
- Duet Tenori**: A section marked **mp**.
- Fligh.**: A section marked **mf** with a fermata.
- mp**: A section marked **mp**.
- mf**: A section marked **mf**.

ȘCOALA DE SABAT

Clarinet 2.Bb

Arr. Traian Otlăcan

Moderato

f

Fligh.

p

mf

p

Duet Tenori

mp

mf

Fligh.

mf

p

mf

ȘCOALA DE SABAT

Saxofon Eb

Arr. Traian Otlăcan

Moderato

f

mp

mf

p

Tenori

mp

Fligh.

mf

p

ȘCOALA DE SABAT

Basflighorn

Arr. Traian Otlăcan

Moderato Fligh.

f

Tenori

p *mp*

Fligh.

mf

ȘCOALA DE SABAT

Euphonium

Arr. Traian Otlăcan

Moderato

f

Fligh.

mp

mf

Duet Tenori

p

mp

Fligh.

mf

p

ȘCOALA DE SABAT

Bass Bb

Arr. Traian Otlăcan

Moderato

Fligh.

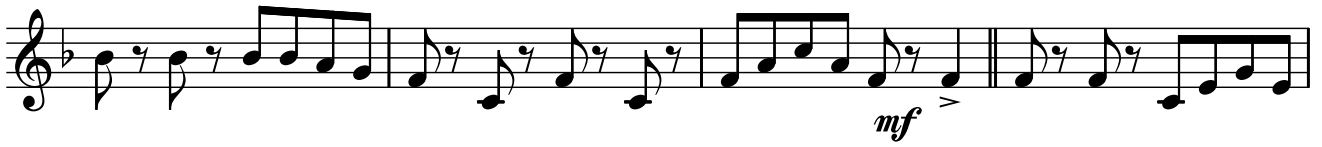
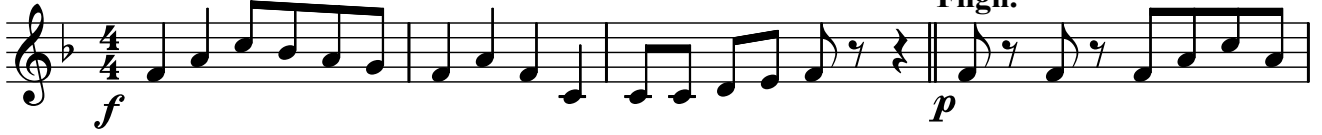

Duet Tenori

Fligh.

ȘCOALA DE SABAT

Bass Fa

Arr. Traian Otlăcan

ȘCOALA DE SABAT

Bass Eb

Arr. Traian Otlăcan

ȘCOALA DE SABAT

Trombon 1.

Arr. Traian Otlăcan

Moderato

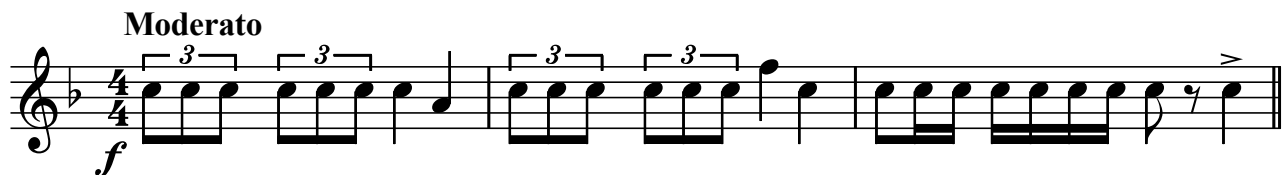

Fligh. & Duet Tenori

Fligh.

weer.ro

ȘCOALA DE SABAT

Trombon 2.

Arr. Traian Otlăcan

Moderato

f

Fligh. & Duet Tenori

p

Fligh.

mf

1

2

weer.ro

ȘCOALA DE SABAT

Trombon 3.

Arr. Traian Otlăcan

Moderato

f

Fligh. & Duet Tenori

p

p

Fligh.

mf

mf

mf

weer.ro

ȘCOALA DE SABAT

Althorn 1.Eb

Arr. Traian Otlăcan

Moderato

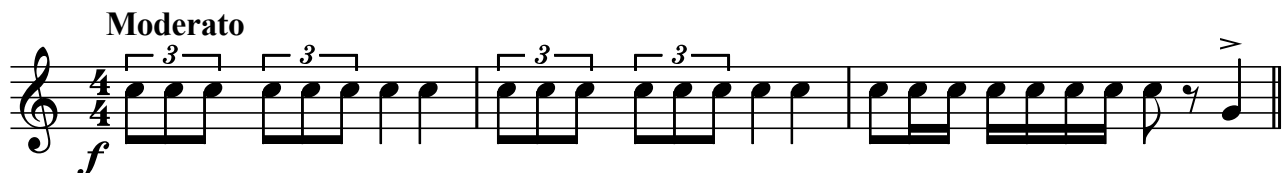

Fligh. & Duet Tenori

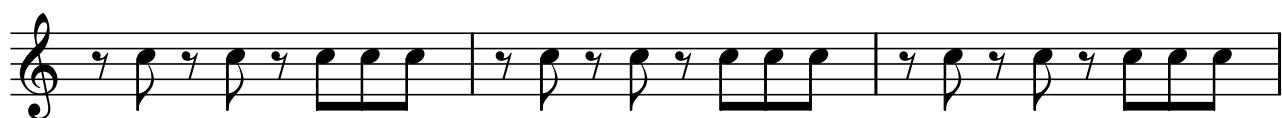

Fligh.

weer.ro

ȘCOALA DE SABAT

Althorn 2.Eb

Arr. Traian Otlăcan

Moderato

f

Fligh. & Duet Tenori

p

Fligh.

mf

1 > 2

weer.ro

ȘCOALA DE SABAT

Althorn 3.Eb

Arr. Traian Otlăcan

Moderato

f

Fligh. & Duet Tenori

p

Fligh.

mf

weer.ro

ȘCOALA DE SABAT

Corn Fa

Arr. Traian Otlăcan

Moderato

f

Fligh. & Duet Tenori

p

p

Fligh.

mf

mf

1 *>* **2**

weer.ro