

# SĂ DUCEM BIBLIA-N POPOR

## Flighorn 1.

Arr. Traian Otlăcan

Moderato

*mf*

Bassi

*p*

Fligh.

*mf*

Nr. 2.

*mf*

Duet Tenori

*mp*

Fligh.

*mf*

*mf*

# SĂ DUCEM BIBLIA-N POPOR

## Flighorn 2.

Arr. Traian Otlăcan

Moderato  
*mf*

Bassi  
*p*

Fligh.  
*mf*

Nr. 2.  
*mf*

Tenori  
*mp*

Fligh.  
*mf*

weer.ro

# SĂ DUCEM BIBLIA-N POPOR

Flaut Do 1.

Arr. Traian Otlăcan

Moderato

*mf*

Bassi

*p*

Fligh.

*mf*

Nr. 2

*mf*

Duet Tenori

*mp*

Fligh.

*mf*

# SĂ DUCEM BIBLIA-N POPOR

Flaut Do 2.

Arr. Traian Otlăcan

Moderato

# SĂ DUCEM BIBLIA-N POPOR

Clarinet 1.Bb

Arr. Traian Otlăcan

Moderato

*mf*

Bassi

*p*

Fligh.

*mf*

Nr. 2.

*mf*

Tenori

*mp*

Fligh.

*mf*

1 2

# SĂ DUCEM BIBLIA-N POPOR

Clarinet 2.Bb

Arr. Traian Otlăcan

Moderato

*mf*

Bassi

*p*

Fligh.

*mf*

Nr. 2.

*mf* *mp*

Tenori

Fligh.

*mf*

1 2

# SĂ DUCEM BIBLIA-N POPOR

Saxofon Eb

Arr. Traian Otlăcan

Musical score for Saxophone Eb, featuring various dynamics and tempo markings such as Moderato, Solo Bassi, Fligh., and Tenori.

# SĂ DUCEM BIBLIA-N POPOR

Basflighorn

Arr. Traian Otlăcan

Moderato  
*mf*

Duet Tenori  
*p*

Fligh.  
*mf*

Nr. 2.  
*mf*

Tenori  
*mp*

Fligh.  
*mf*

1 2

weer.ro

# SĂ DUCEM BIBLIA-N POPOR

Euphonium

Arr. Traian Otlăcan

Moderato  
*mf*

Solo Bassi  
*mf*

Fligh.  
*mf*

Nr. 2.  
*mf*

Tenori  
*mp*

Fligh.  
*mf*

1 2

# SĂ DUCEM BIBLIA-N POPOR

Bass Bb

Arr. Traian Otlăcan

# SĂ DUCEM BIBLIA-N POPOR

Bass Fa

Arr. Traian Otlăcan

Moderato

*mf*

Bassi

*f*

Fligh.

*mf*

Nr. 2.

*mf*

Tenori

Fligh.

*mf*

# SĂ DUCEM BIBLIA-N POPOR

Bass Eb

Arr. Traian Otlăcan

Moderato

*mf*

*f*

Fligh.  
*mf*

Nr. 2.  
*mf*

Tenori

Fligh.  
*mf*

weer.ro

# SĂ DUCEM BIBLIA-N POPOR

## Trombon 1.

Arr. Traian Otlăcan

# SĂ DUCEM BIBLIA-N POPOR

**Trombon 2.**

Arr. Traian Otlăcan

# SĂ DUCEM BIBLIA-N POPOR

**Trombon 3.**

Arr. Traian Otlăcan

Moderato  
*mf*

Bassi  
*p*

Fligh.  
*mf*

Nr. 2.  
*mf*

Tenori  
*mp*

Fligh.  
*mf*

*weer.ro*

# SĂ DUCEM BIBLIA-N POPOR

Althorn 1.Eb

Arr. Traian Otlăcan

Moderato  
*mf*

Bassi  
*p*

Fligh.  
*mf*

Nr. 2.  
*mf*

Tenori  
*mp*

Fligh.  
*mf*

# SĂ DUCEM BIBLIA-N POPOR

Althorn 2.Eb

Arr. Traian Otlăcan

**Moderato**  
*mf*

**Bassi**  
*p*

**Fligh.**  
*mf*

**Nr. 2.**  
*mf*

**Tenori**  
*mp*

**Fligh.**  
*mf*

# SĂ DUCEM BIBLIA-N POPOR

Althorn 3.Eb

Arr. Traian Otlăcan

Moderato

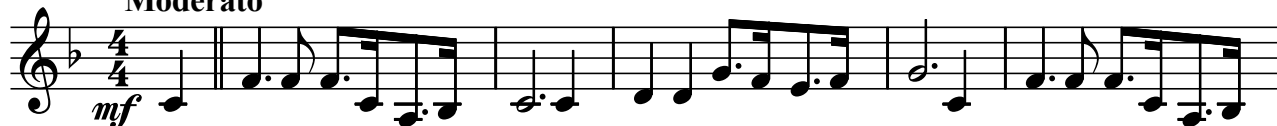

Bassi

Fligh.

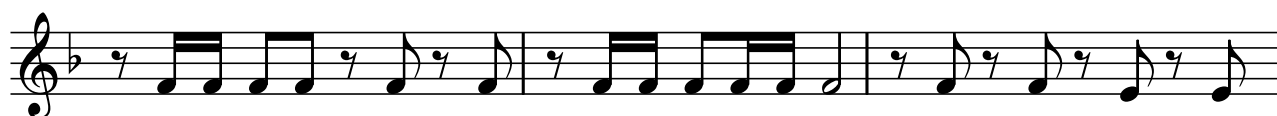
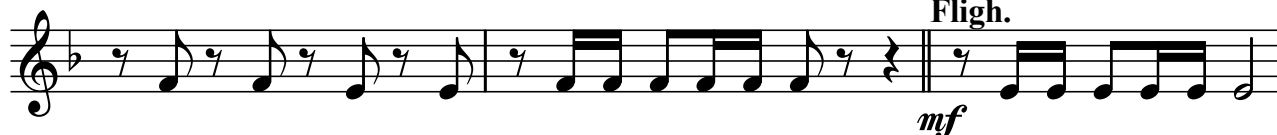

Nr. 2.

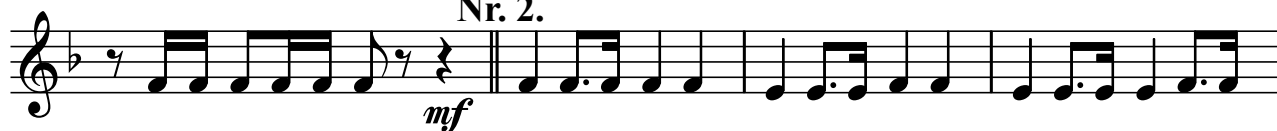

Tenori

Fligh.

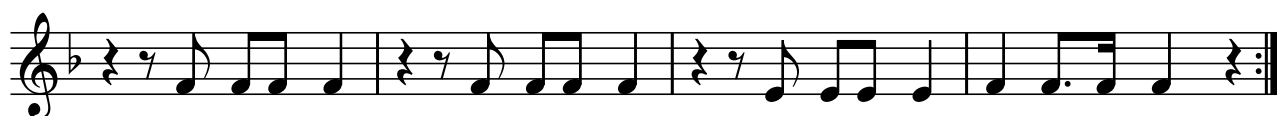
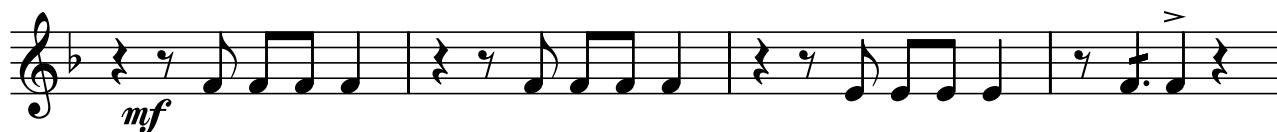

# SĂ DUCEM BIBLIA-N POPOR

Corn Fa

Arr. Traian Otlăcan

**Moderato**  
*mf*

**Bassi**  
*p*

**Fligh.**  
*mf*

**Nr. 2.**  
*mf*

**Tenori**  
*mp*

**Fligh.**  
*mf*