

PATRIA MEA

Flighorn 1.

Arr. Traian Otlăcan

Vioi
f

Solo Bassi
p

Fligh.
mf

Nr. 2.
f

Duet Tenori
mp

Fligh.
mf

Toti

PATRIA MEA

Flighorn 2.

Arr. Traian Otlăcan

Vioi

f

Solo Bassi

p

Fligh.

mf

Nr. 2.

f

Duet Tenori

mp

Fligh.

mf

Toti

PATRIA MEA

Flaut Do 1.

Arr. Traian Otlăcan

Vioi
f

Solo Bassi
p

Fligh.
mf

Nr. 2.
f

Duet Tenori
mp

Fligh.
mf

Toti

weer.ro

PATRIA MEA

Flaut Do 2.

Arr. Traian Otlăcan

Vioi
f

Solo Bassi
p

Fligh.
mf

Nr. 2.
f

Duet Tenori
mp

Fligh.
mf

Toti

PATRIA MEA

Clarinet 1.Bb

Arr. Traian Otlăcan

PATRIA MEA

Clarinet 2.Bb

Arr. Traian Otlăcan

PATRIA MEA

Saxofon Eb

Arr. Traian Otlăcan

PATRIA MEA

Basflighorn

Arr. Traian Otlăcan

PATRIA MEA

Euphonium

Arr. Traian Otlăcan

PATRIA MEA

Bass Bb

Arr. Traian Otlăcan

PATRIA MEA

Bass Fa

Arr. Traian Otlăcan

PATRIA MEA

Bass Eb

Arr. Traian Otlăcan

PATRIA MEA

Trombon 1.

Arr. Traian Otlăcan

Vioi

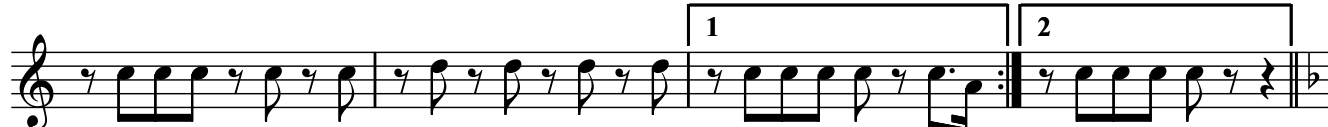

Nr. 2.

Duet Tenori

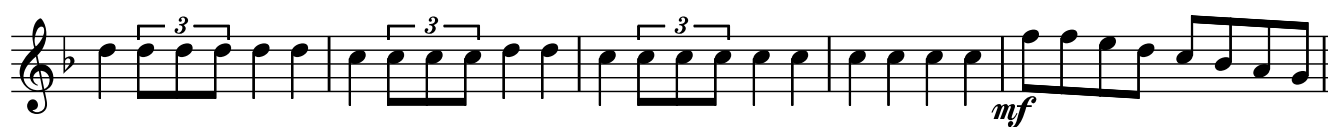
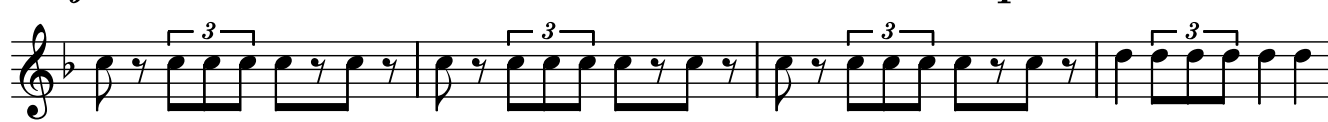

Toti

PATRIA MEA

Trombon 2.

Arr. Traian Otlăcan

PATRIA MEA

Trombon 3.

Arr. Traian Otlăcan

PATRIA MEA

Althorn 1.Eb

Arr. Traian Otlăcan

PATRIA MEA

Althorn 2.Eb

Arr. Traian Otlăcan

PATRIA MEA

Althorn 3.Eb

Arr. Traian Otlăcan

Vioi

Third system of music for Fligh. section.

Fourth system of music for Fligh. section.

Fifth system of music for Fligh. section.

Eighth system of music for Tenori section.

Ninth system of music for Tenori section.

Eleventh system of music for Toti section.

Twelfth system of music for Toti section, ending with a double bar line.

PATRIA MEA

Corn Fa

Arr. Traian Otlăcan
