

EL A RĂBDAT PENTRU MINE

Flighorn 1.

Arr. Traian Otlăcan

EL A RĂBDAT PENTRU MINE

Flighorn 2.

Arr. Traian Otlăcan

The musical score is written for Flighorn 2 in 4/4 time, featuring various dynamics and performance markings. The score is organized into several systems:

- System 2:** Labeled "Tenori". It features dynamics of *p*, *f*, and *mp*.
- System 3:** A continuation of the Tenori part.
- System 5:** Ends with the marking "Fine".
- System 6:** Labeled "Duet Fligh.". It includes a blue watermark "weer.ro" on the left side.
- System 7:** Ends with the marking "D.S. al Fine".

EL A RĂBDAT PENTRU MINE

Flaut Do 1.

Fligh.

Arr. Traian Otlăcan

Andante Tenori

Duet Fligh.

EL A RĂBDAT PENTRU MINE

Flaut Do 2.

Arr. Traian Otlăcan

The musical score is written for Flaut Do 2 in 4/4 time, featuring various dynamics and articulations. The score is organized into several systems:

- System 1:** Starts with *mf* and *Andante Tenori*. It includes a *Fligh.* section.
- System 2:** Features dynamics *p*, *f*, and *mp*, with the instruction *Tenori*.
- System 3:** Contains a *Fligh.* section starting with *mf*.
- System 4:** Ends with *Fine*.
- System 5:** Labeled *Duet Fligh.*, featuring a duet section.
- System 6:** Ends with *D.S. al Fine*.

The score includes a watermark 'weer.ro' on the left side of the lower systems.

EL A RĂBDAT PENTRU MINE

Clarinet Sib 1.

Fligh.

Arr. Traian Otlăcan

Andante Tenori

EL A RĂBDAT PENTRU MINE

Clarinet Sib 2.

Arr. Traian Otlăcan

The musical score is written for Clarinet Sib 2 in 4/4 time, featuring various dynamics and articulations. The score is organized into several systems:

- System 1:** Starts with *mf* and *Andante Tenori*. It includes a *Fligh.* section.
- System 2:** Features dynamics *p*, *f*, and *mp*, with the instruction *Tenori*.
- System 3:** Continues the melodic line.
- System 4:** Includes a repeat sign and *mf* dynamics, with the instruction *Fligh.*.
- System 5:** Ends with a *Fine* marking.
- System 6:** Labeled *Duet Fligh.*, it features a duet section with 'x' marks indicating specific articulations.
- System 7:** Labeled *D.S. al Fine*, it concludes the piece with a double bar line.

EL A RĂBDAT PENTRU MINE

Saxofon Eb

Arr. Traian Otlácan

EL A RĂBDAT PENTRU MINE

Basflighorn

Arr. Traian Otlăcan

mf **Andante Tenori** **Fligh.**

p *f* *mp* **Tenori**

mf **Fligh.**

mf **Fine** **Duet Fligh.**

D.S. al Fine

EL A RĂBDAT PENTRU MINE

Euphonium

Arr. Traian Otlácan

EL A RĂBDAT PENTRU MINE

Bass Bb

Arr. Traian Otlăcan

Andante Tenori Fligh.

Tenori Bass

Bass Bass

Bass Fligh.

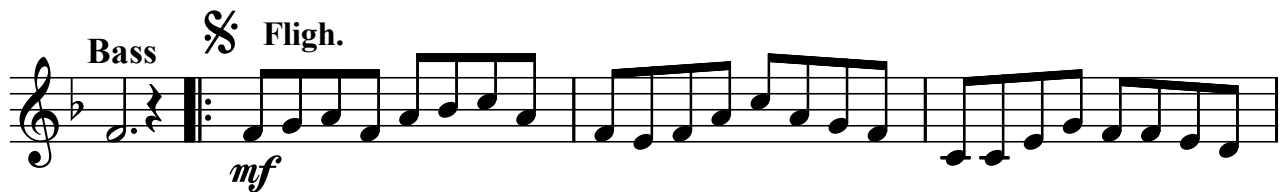

Fine Duet Fligh. Bass

Bass Bass D.S. al Fine Bass

EL A RĂBDAT PENTRU MINE

Bass Fa

Arr. Traian Otlăcan

Andante Tenori Fligh.

Tenori

Bass Bass Bass

Bass Fligh.

Fine Duet Fligh. Bass

Bass Bass D.S. al Fine Bass

EL A RĂBDAT PENTRU MINE

Bass Eb

Arr. Traian Otlăcan

Andante Tenori

Fligh.

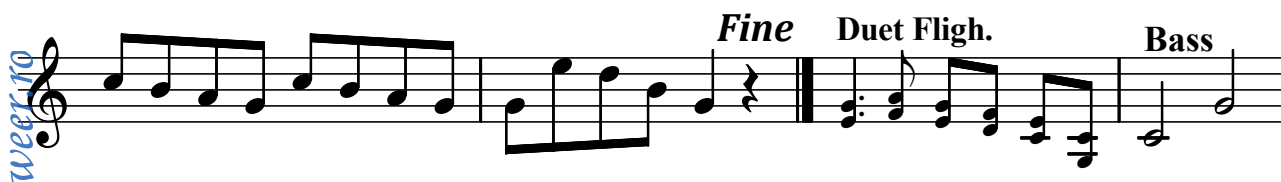
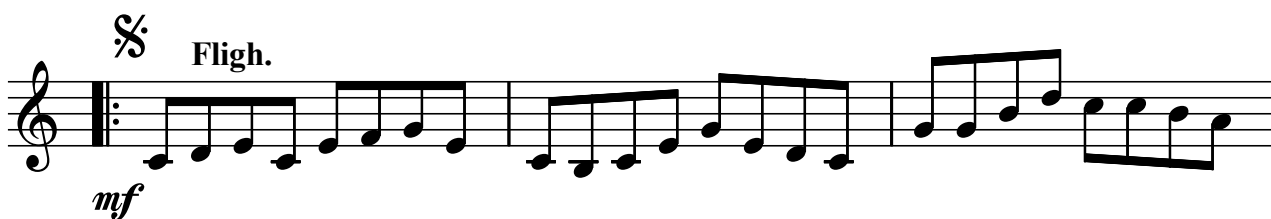

EL A RĂBDAT PENTRU MINE

Trombon 1.

Arr. Traian Otlăcan

Andante Tenori *Fligh.*

p *f* *Tenori* *Toti*
mp

Toti *Toti*

Toti *Fligh.*
mf

Fine *Duet Fligh.* *Toti*
mp

Toti *Toti* *D.S. al Fine*
Toti

EL A RĂBDAT PENTRU MINE

Trombon 2.

Arr. Traian Otlăcan

- Staff 1:** *mf*, *Andante Tenori*, *Fligh.*
- Staff 2:** *p*, *f*, *mp*, *Tenori*, *Toti*
- Staff 3:** *Toti*, *Toti*
- Staff 4:** *Toti*, *Fligh.*, *mf*
- Staff 5:** *mf*
- Staff 6:** *Fine*, *mp*, *Duet Tenori*, *Toti*
- Staff 7:** *Toti*, *Toti*, *D.S. al Fine*, *Toti*

EL A RĂBDAT PENTRU MINE

Trombon 3.

Arr. Traian Otlăcan

- Staff 1:** *Andante Tenori*, *mf*, *Fligh.*
- Staff 2:** *p*, *f*, *mp*, *Tenori*, *Toti*
- Staff 3:** *Toti*, *Toti*
- Staff 4:** *Toti*, *Fligh.*, *mf*
- Staff 5:** (No specific instructions)
- Staff 6:** *Fine*, *Duet Fligh.*, *Toti*, *mp*
- Staff 7:** *Toti*, *Toti*, *D.S. al Fine*, *Toti*

EL A RĂBDAT PENTRU MINE

Althorn 1.Eb

Arr. Traian Otlăcan

Andante Tenori Fligh.

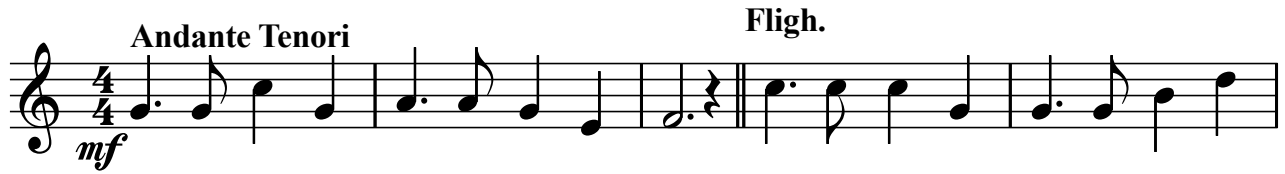

Tenori Toti

Toti

Toti Fligh.

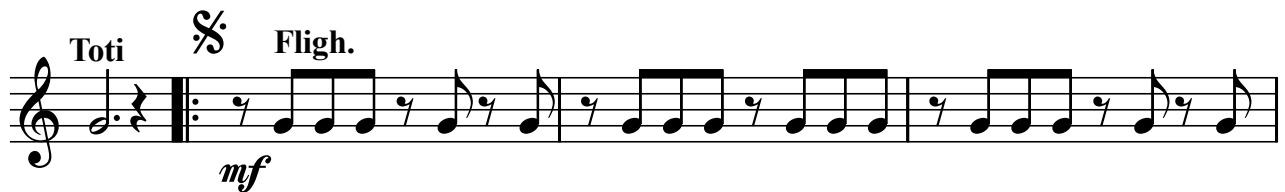

Fine Duet Fligh. Toti

Toti Toti D.S. al Fine

EL A RĂBDAT PENTRU MINE

Althorn 2.Eb

Arr. Traian Otlăcan

Andante Tenori Fligh.

Tenori Toti

Toti

Toti Fligh.

Fine Duet Fligh. Toti

Toti Toti D.S. al Fine

EL A RĂBDAT PENTRU MINE

Althorn 3.Eb

Arr. Traian Otlăcan

Andante Tenori Fligh.

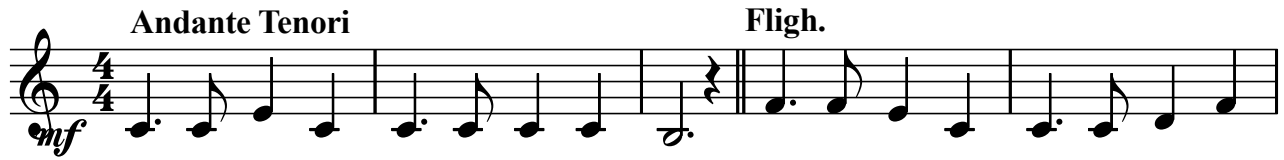

Tenori Toti

Toti Toti

Toti Fligh.

Fine Duet Fligh. Toti

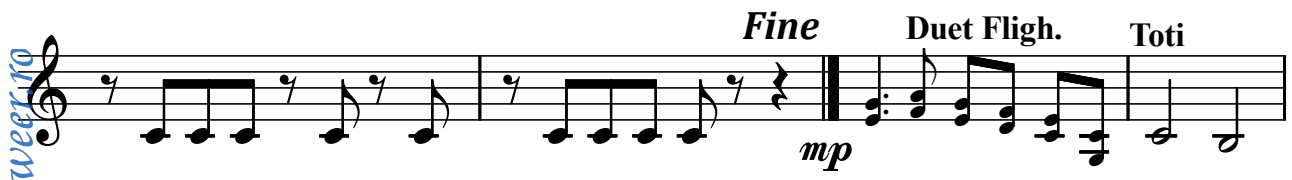

Toti Toti D.S. al Fine

EL A RĂBDAT PENTRU MINE

Corn Fa

Arr. Traian Otlăcan

Andante Tenori Fligh.

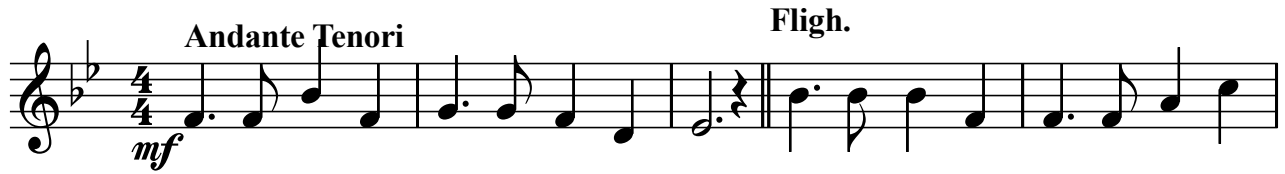

Tenori

Toti Toti Toti

Toti Fligh.

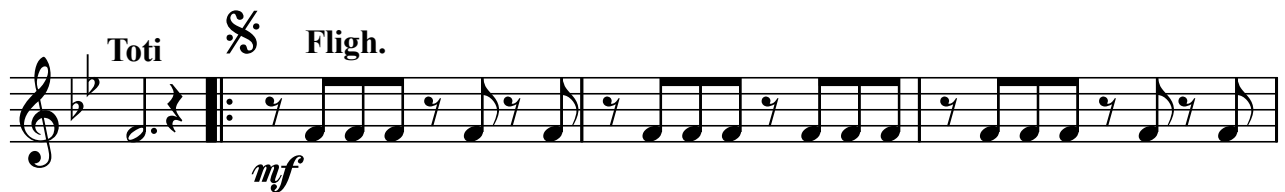

Fine Duet Fligh. Toti

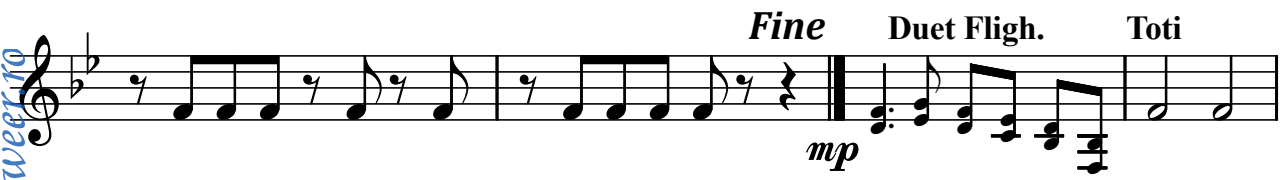

Toti Toti D.S. al Fine Toti

