

DOAMNE SFINTE

Flighorn 1.

Arr. Otlácan Traian

Andante

mp

Nr. 2. Duet Tenori

p

Fligh.

p

weer.ro

mf

DOAMNE SFINTE

Flighorn 2.

Arr. Otlácan Traian

Andante

mp

Nr. 2. Duet Tenori

p

Fligh.

p

1 2

mf

weer.ro

DOAMNE SFINTE

Flaut Do 1.

Arr. Otlácan Traian

Andante

mp

Nr. 2. Duet Tenori

p

Fligh.

p

mf

weer.ro

DOAMNE SFINTE

Flaut Do 2.

Arr. Otlácan Traian

Andante

mp

Nr. 2. Duet Tenori

p

Fligh.

p

mf

weer.ro

DOAMNE SFINTE

Clarinet 1. Bb

Arr. Otlácan Traian

Andante

mp

Nr. 2. Duet Tenori

p

Clarinet

p

1 2

mf

DOAMNE SFINTE

Clarinet 2. Bb

Arr. Otlácan Traian

Andante

mp

Nr. 2. Duet Tenori

p

Fligh.

p

1 2

mf

weer.ro

DOAMNE SFINTE

Saxofon Eb

Arr. Otlácan Traian

Andante

mp

Nr. 2. Duet Tenori

Fligh.

p

mf

weer.ro

DOAMNE SFINTE

Basflighorn

Arr. Otlácan Traian

Andante

mp

Nr. 2. Duet Tenori

p

Fligh.

p

p

mf

DOAMNE SFINTE

Euphonium

Arr. Otlácan Traian

Andante

Nr. 2. Duet Tenori

Fligh.

2

The fifth system continues the melodic line with a second ending bracket labeled '2'.

weer.ro

DOAMNE SFINTE

Bass Bb

Arr. Otlácan Traian

Andante

mp

Nr. 2. Duet Tenori

p

Fligh.

p

1 2

mf

weer.ro

DOAMNE SFINTE

Bass Fa

Arr. Otlácan Traian

Andante

Nr. 2. Duet Tenori

weer.ro

DOAMNE SFINTE

Bass Eb

Arr. Otlácan Traian

Andante

weer.ro

DOAMNE SFINTE

Trombon 1.

Arr. Otlácan Traian

Andante

mp

Nr. 2. Duet Tenori

p

Fligh.

1

2

mf *p*

weer.ro

DOAMNE SFINTE

Trombon 2.

Arr. Otlácan Traian

Andante

mp

mp

mp

Nr. 2. Duet Tenori

p

Fligh.

p

p

mf *p*

weer.ro

DOAMNE SFINTE

Trombon 3.

Arr. Otlácan Traian

Andante

mp

Nr. 2. Duet Tenori

p

Fligh.

p

1

2

mf *p*

DOAMNE SFINTE

Althorn 1.Eb

Arr. Otlácan Traian

Andante

mp

Nr. 2. Duet Tenori

p

Fligh.

1

2

mf *p*

weer.ro

DOAMNE SFINTE

Althorn 2.Eb

Arr. Otlácan Traian

Andante

Nr. 2. Duet Tenori

Fligh.

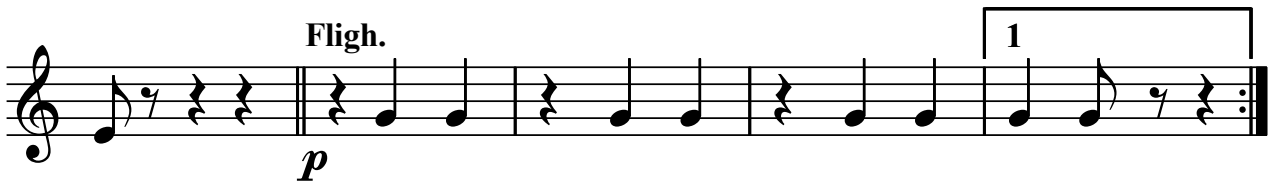

2

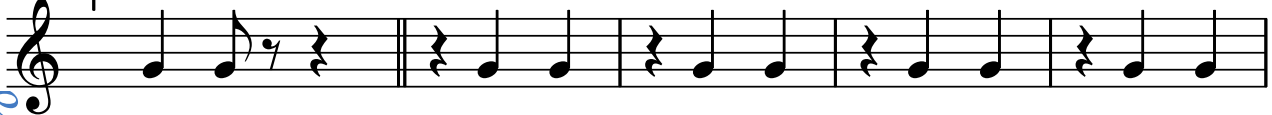

weer.ro

DOAMNE SFINTE

Althorn 3.Eb

Arr. Otlácan Traian

Andante

mp

Nr. 2. Duet Tenori

p

Fligh.

p

1

2

mf *p*

weer.ro

DOAMNE SFINTE

Corn Fa

Arr. Otlácan Traian

Andante

mp

Nr. 2. Duet Tenori

p

Fligh.

p

1 2

mf *p*

weer.ro