

CU ISUS

Flighorn 1.

Arr. Traian Otlăcan

Moderato Duet Tenori

Fligh.

Nr. 2.

Când îți pare că-i grea crucea

CU ISUS

Flighorn 2.

Arr. Traian Otlăcan

Moderato Duet Tenori

Fligh.

CU ISUS

Flaut Do 1.

Arr. Traian Otlăcan

Moderato Duet Tenori

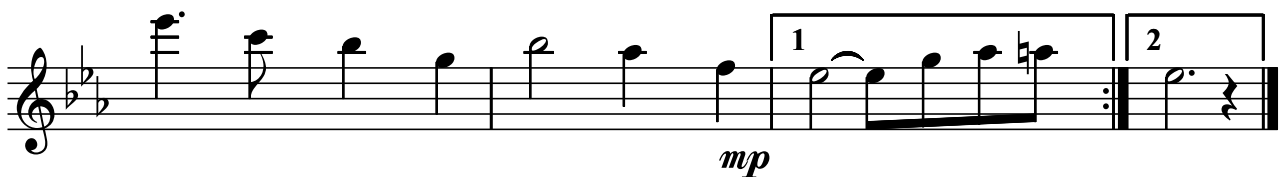
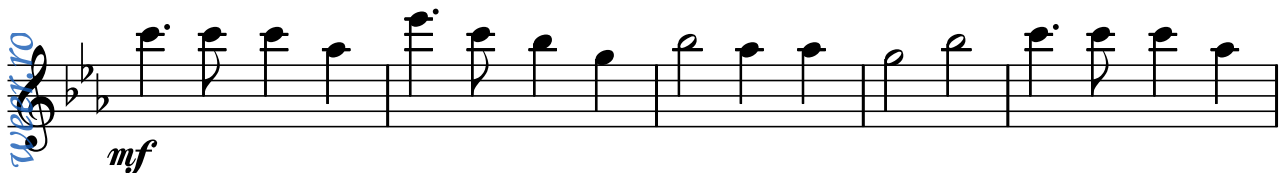
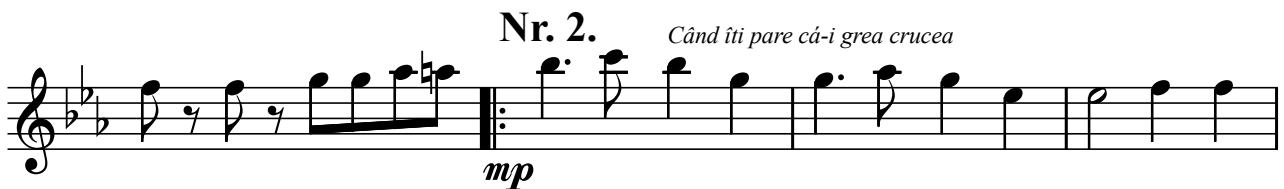
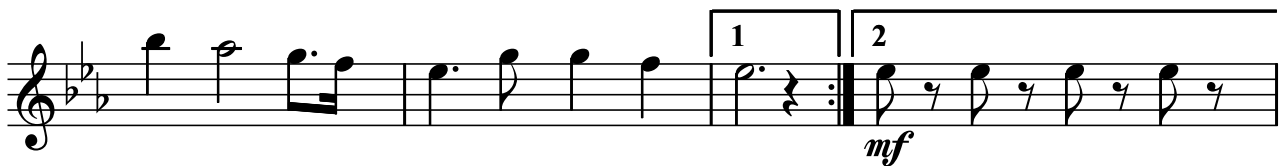
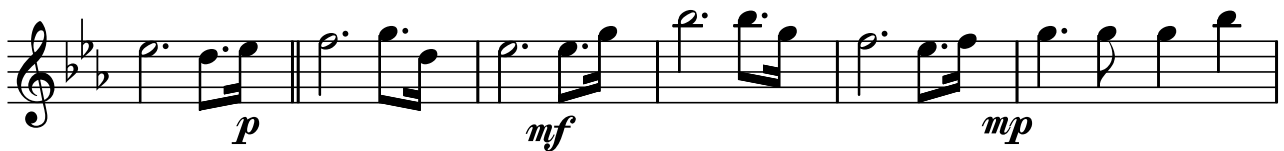

CU ISUS

Flaut Do 2.

Arr. Traian Otlácan

Moderato Duet Tenori

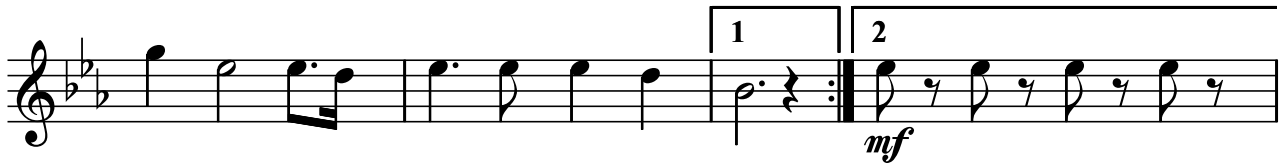
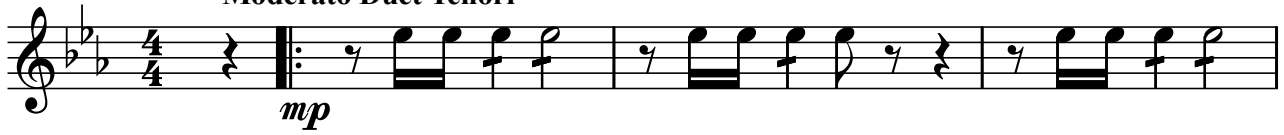

Nr. 2.

Când îți pare că-i grea crucea

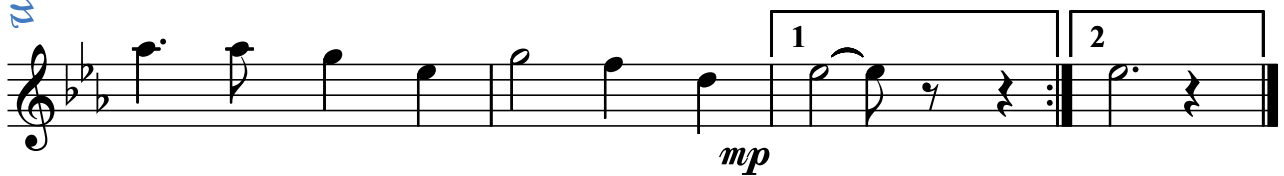
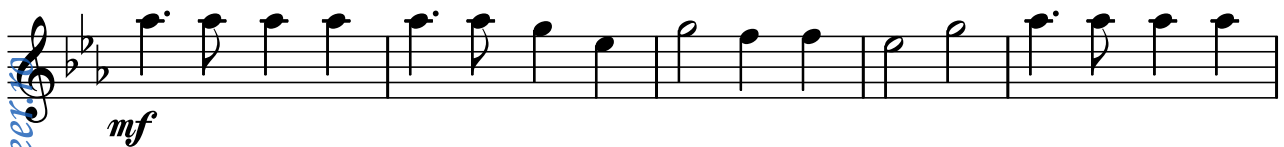
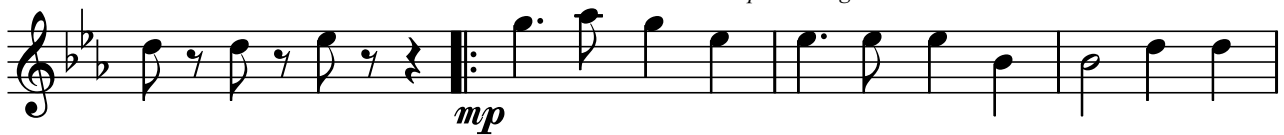

CU ISUS

Clarinet Sib 1.

Arr. Traian Otlăcan

Moderato Duet Tenori Fligh.

mf *p* *mf* *mp* *mf* *mp* *mf* *mp*

CU ISUS

Clarinet Sib 2.

Arr. Traian Otlăcan

Moderato Duet Tenori *mf*

Solo Fligh. *p* *mf*

Toti *mp*

Nr. 2. *mp* Când îți pare că-i grea crucea

mp

mp

mp

mp

CU ISUS

Saxofon Eb

Arr. Traian Otlăcan

Moderato Duet Tenori

Fligh.

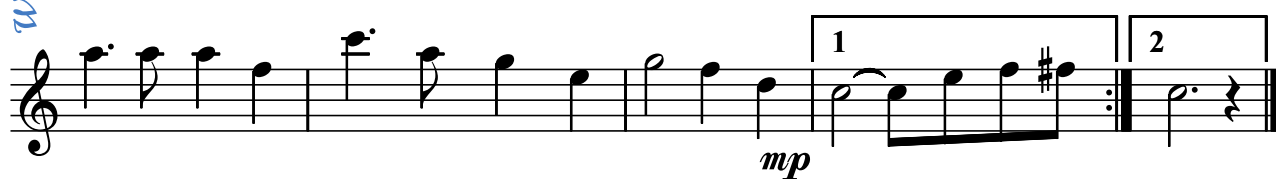
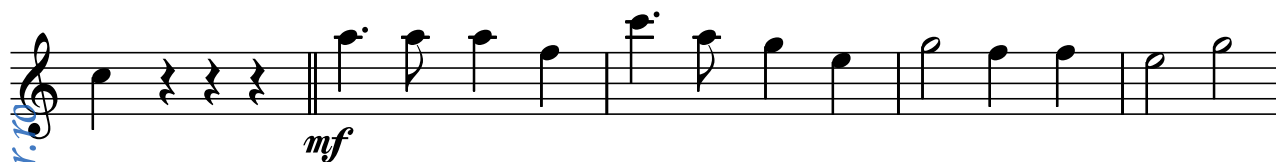

CU ISUS

Basflighorn

Arr. Traian Otlácan

Moderato Duet Tenori

Fligh.

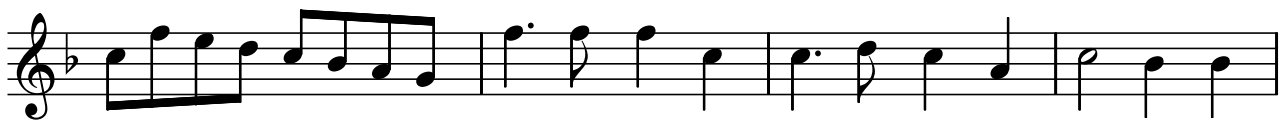

On
mpbom

CU ISUS

Euphonium

Arr. Traian Otlăcan

Moderato Duet Tenori

Fligh.

CU ISUS

Euphonium

Arr. Traian Otlăcan

Moderato Duet Tenori

Fligh.

Nr. 2. Când îți pare că-i gra crucea

CU ISUS

Bass Bb

Arr. Traian Otlácan

Moderato Bassi

Fligh.

CU ISUS

Bass Eb

Arr. Traian Otlácan

Moderato Bassi

Fligh.

Nr. 2. Când îți pare că-i grea crucea

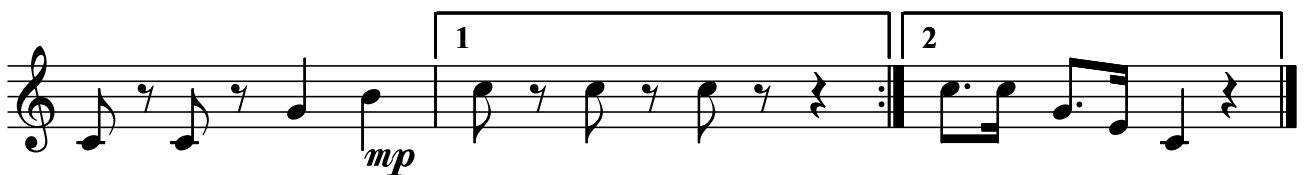
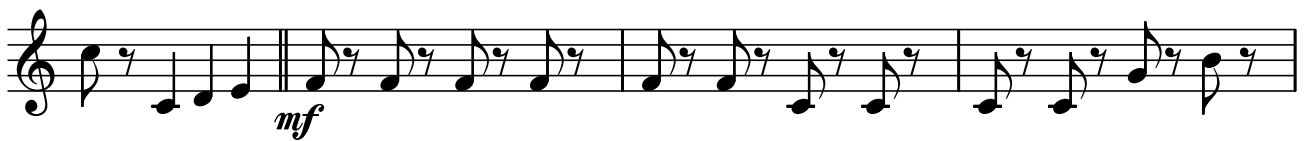

weer.ro

CU ISUS

Bass Fa

Arr. Traian Otlăcan

Moderato Bassi

Fligh.[>]

CU ISUS

Trombon 1.

Arr. Traian Otlácan

Moderato Bassi

Fligh.

mf *mp* *mf* *mp* *mf* *mp* *mf* *mp* *mf* *mp*

Nr. 2. Când îți pare că-i grea crucea

CU ISUS

Trombon 2.

Arr. Traian Otlăcan

Moderato Bassi

Fligh.

mf *mp* *mp* *mp* *mf* *mp* *mf* *mp* *mf* *mp*

Nr. 2. Când îți pare că-i grea crucea

CU ISUS

Trombon 3.

Arr. Traian Otlăcan

Moderato Bassi

Fligh.

CU ISUS

Althorn 1.Eb

Arr. Traian Otlácan

Moderato Bassi

mf

Fligh.

mp

mf

mp

1 2

mf

Nr. 2. Când iti pare cá-i grea crucea

mp

mf

mp

mf

mp

1 2

mp

CU ISUS

Althorn 2.Eb

Arr. Traian Otlácan

Moderato Bassi
mf

Fligh.
mp

mf

mp

1 2
mf

Nr. 2. Când îți pare că-i grea crucea
mp

mf

mp

mf

mp

1 2
mp

CU ISUS

Althorn 3.Eb

Arr. Traian Otlăcan

Moderato Bassi

mf

Fligh.

mp

mf

mp

1 2

mf

Nr. 2. Când iti pare că-i grea crucea

mp

mf

mp

mf

1 2

mp

CU ISUS

Corn Fa

Arr. Traian Otlăcan

Moderato Bassi
