

# ASTĂZI ESTE ZIUA SFÂNTĂ

## Flighorn 1.

Arr. Traian Otlăcan

Andante

Tenori

Fligh.

Nr. 2. Duet Tenori

Fligh.

Toti

# ASTĂZI ESTE ZIUA SFÂNTĂ

## Flighorn 2.

Arr. Traian Otlăcan

Andante

*p* *mf*

Tenori

Fligh. **Nr. 2. Duet Tenori**

*mp*

Fligh.

*mf*

weer.ro

# ASTĂZI ESTE ZIUA SFÂNTĂ

## Flaut Do 1.

Arr. Traian Otlăcan

**Andante**

*p* *mf*

**Tenori**

**Fligh.**

**Nr. 2. Duet Tenori**

*mp*

**Fligh. Toti**

*mf*

**Fligh.**

# ASTĂZI ESTE ZIUA SFÂNTĂ

Flaut Do 2.

Arr. Traian Otlăcan

Andante

*p* *mf*

Tenori

Fligh.

Nr. 2. Duet Tenori

*mp*

Fligh.

*mf*

*weer.ro*

# ASTĂZI ESTE ZIUA SFÂNTĂ

Clarinet 1. Bb

Arr. Traian Otlăcan

Andante

*p* *mf*

Tenori

*mf*

Fligh. Nr. 2. Duet Tenori

*mp*

Fligh.

*mf*

weer.ro

# ASTĂZI ESTE ZIUA SFÂNTĂ

Clarinet 2.Bb

Arr. Traian Otlăcan

Andante

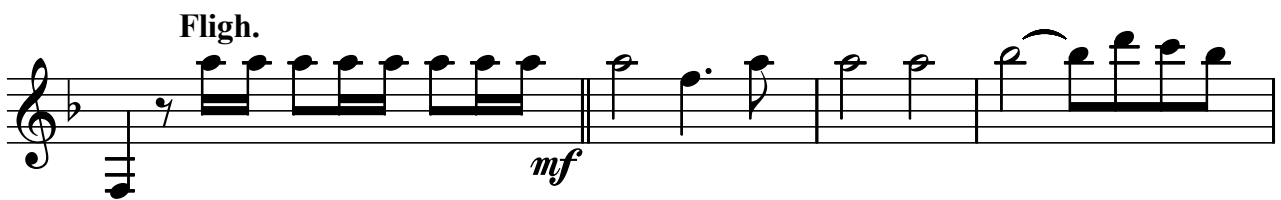
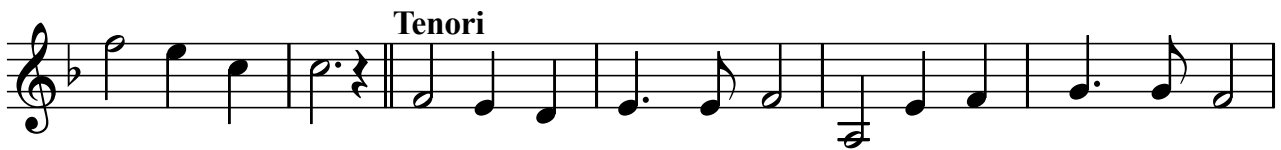

# ASTĂZI ESTE ZIUA SFÂNTĂ

Saxafon Eb

Arr. Traian Otlăcan

Andante

*p* *mf*

Tenori

Saxafon

Nr. 2. Duet Tenori

*mp*

Fligh.

*mf*

*weer.ro*

# ASTĂZI ESTE ZIUA SFÂNTĂ

**Basflighorn**

Arr. Traian Otlăcan

*Andante*

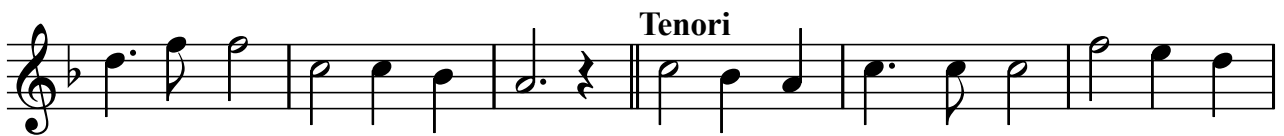

**Nr. 2. Duet Tenori**

*Fligh.*

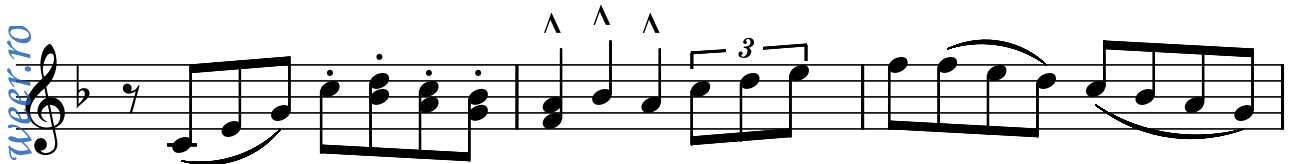

# ASTĂZI ESTE ZIUA SFÂNTĂ

## Euphonium

Arr. Traian Otlăcan

Andante

*p* *mf*

Tenori

Nr. 2. Duet Tenori

*mp*

Fligh.

*mf*

weer.ro

# ASTĂZI ESTE ZIUA SFÂNTĂ

Bass Bb

Arr. Traian Otlăcan

Andante

Tenori

Nr. 2. Duet Tenori

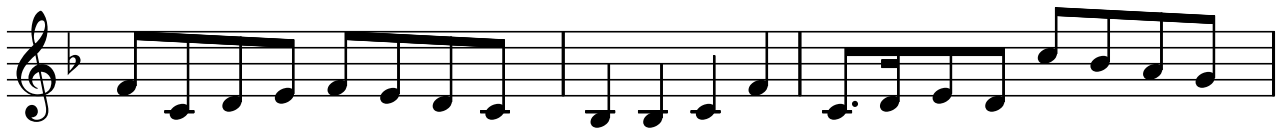

Fligh.

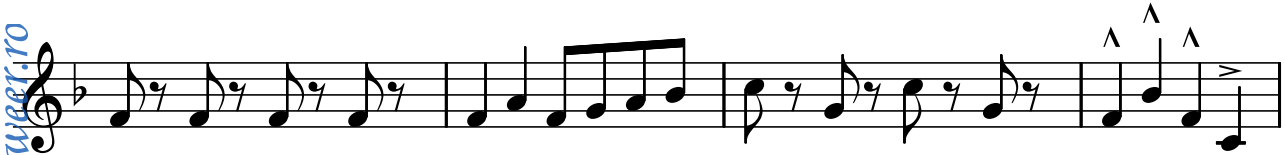
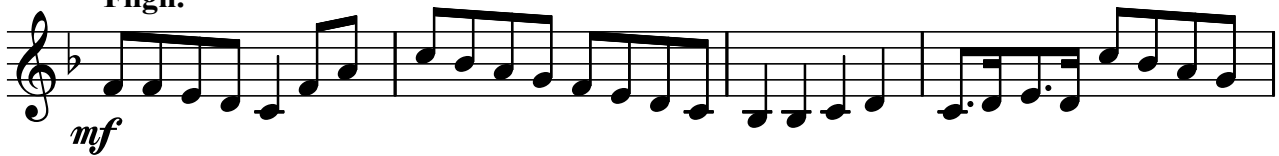

# ASTĂZI ESTE ZIUA SFÂNTĂ

Bass Fa

Arr. Traian Otlăcan

Andante

Nr. 2. Duet Tenori

# ASTĂZI ESTE ZIUA SFÂNTĂ

Bass Eb

Arr. Traian Otlăcan

Andante

Tenori

Nr. 2. Duet Tenori

Fligh.

weer.ro

# ASTĂZI ESTE ZIUA SFÂNTĂ

## Trombon 1.

Arr. Traian Otlăcan

Andante

*p* *mf*

Tenori

Nr. 2. Duet Tenori

*mp*

Fligh.

*mf*

weer.ro

# ASTĂZI ESTE ZIUA SFÂNTĂ

**Trombon 2.**

Arr. Traian Otlăcan

*Andante*

*p* *mf*

**Tenori**

**Nr. 2. Duet Tenori**

*mp*

*Fligh.*

*mf*

weer.ro

# ASTĂZI ESTE ZIUA SFÂNTĂ

## Trombon 3.

Andante

Arr. Traian Otlăcan

# ASTĂZI ESTE ZIUA SFÂNTĂ

**Althorn 1.Eb**

**Andante**

Arr. Traian Otlăcan

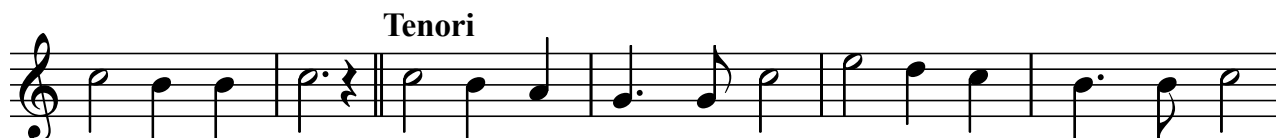

**Nr. 2. Duet Tenori**

**Fligh.**

weer.ro

# ASTĂZI ESTE ZIUA SFÂNTĂ

Althorn 2.Eb

Arr. Traian Otlăcan

Andante

Tenori

Nr. 2. Duet Tenori

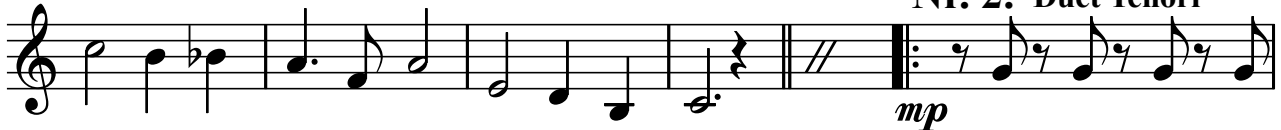

Fligh.

weer.ro

# ASTĂZI ESTE ZIUA SFÂNTĂ

Althorn 3.Eb

Arr. Traian Otlăcan

Andante

Tenori

Nr. 2. Duet Tenori

Fligh.

weer.ro

# ASTĂZI ESTE ZIUA SFÂNTĂ

Corn Fa

Arr. Traian Otlăcan

Andante

Tenori

Nr. 2. Duet Tenori

Fligh.

weer.ro