

AȘ VREA SĂ MĂ-NTÂLNESC CU DOMNUL

Flighorn 1.

Arr. Traian Otlăcan

Vals Tempo Moderato

Duet Tenori

p *mf*

Nr. 2. Moderato Duet Tenori

mf *mp*

Solo Bassi

p

AȘ VREA SĂ MĂ-NTÂLNESC CU DOMNUL

Flighorn 2.

Arr. Traian Otlăcan

Vals Tempo Moderato

Duet Tenori

Nr. 2. Moderato Duet Tenori

Solo Bassi

AȘ VREA SĂ MĂ-NTÂLNESC CU DOMNUL

Flaut Do 1.

Arr. Traian Otlăcan

Vals Tempo Moderato **Duet Tenori**

p *mf*

Toti *mf*

Nr. 2. Moderato Duet Tenori

mf

Fligh. *mp*

Solo Bassi *p*

AȘ VREA SĂ MĂ-NTÂLNESC CU DOMNUL

Flaut Do 2.

Arr. Traian Otlăcan

Vals Tempo Moderato

Duet Tenori

p *mf*

Nr. 2. Moderato Duet Tenori

mf *mp*

Solo Bassi

p

AȘ VREA SĂ MĂ-NTÂLNESC CU DOMNUL

Clarinet 1.Bb

Arr. Traian Otlăcan

Vals Tempo Moderatto

Duet Tenori

p *mf*

1 2 Fligh. *mf*

1 2 Nr. 2. Moderato Duet Tenori *mf*

Fligh. *mp*

Solo Bassi

p

AȘ VREA SĂ MĂ-NTÂLNESC CU DOMNUL

Clarinet 2.Bb

Arr. Traian Otlăcan

Vals Tempo Moderatto

Duet Tenori

p *mf*

1 2 Fligh. *mf*

1

Nr. 2. Moderato Duet Tenori

mf

Fligh. *mp*

1

2 Bassi *p*

AȘ VREA SĂ MĂ-NTÂLNESC CU DOMNUL

Saxofon Eb

Arr. Traian Otlăcan

Vals Tempo Moderato

Duet Tenori

Nr. 2. Moderato Duet Tenori

Solo Bassi

AȘ VREA SĂ MĂ-NTÂLNESC CU DOMNUL

Basflighorn

Arr. Traian Otlăcan

Vals Tempo Moderatto Duet Tenori

p *mf*

1 2 Fligh. *mf*

1 2 Nr. 2. Moderato Duet Tenori *mf*

Fligh. *mp*

1 2 3 Solo Bassi *mf*

1 2 3

AȘ VREA SĂ MĂ-NTÂLNESC CU DOMNUL

Euphonium

Arr. Traian Otlăcan

Vals Tempo Moderato

Duet Tenori

p *mf*

1 2 Fligh. *mf*

1

2 Nr. 2. Moderato Duet Tenori *mf*

Fligh. *mp*

1 2 3 Bassi *mf*

1 3 2

AȘ VREA SĂ MĂ-NTÂLNESC CU DOMNUL

Bass Bb

Arr. Traian Otlăcan

Vals Tempo Moderatto **Duet Tenori**

p *mf*

1 2 **Fligh.** *mf*

1 2 **Nr. 2. Moderato Duet Tenori** *mf*

mp **Fligh.**

1 2 3 **Bassi** *mf*

1 2 3 1 2

AȘ VREA SĂ MĂ-NTÂLNESC CU DOMNUL

Bass Fa

Arr. Traian Otlăcan

Vals Tempo Moderatto **Duet Tenori**

mp *mf*

1 2 **Fligh.** *mf*

1 2 **Nr. 2. Moderato Duet Tenori** *f*

Fligh. *mp*

Solo Bassi *mf*

1 2 3 1 2 3

AȘ VREA SĂ MĂ-NTÂLNESC CU DOMNUL

Bass Eb

Arr. Traian Otlăcan

AȘ VREA SĂ MĂ-NTÂLNESC CU DOMNUL

Trombon 1.

Arr. Traian Otlăcan

Vals Tempo Moderatto

Duet Tenori

mp *mp*

Fligh.

mf

Nr. 2. Moderato Duet Tenori

mf

Fligh.

mp

Bassi

mf

AȘ VREA SĂ MĂ-NTÂLNESC CU DOMNUL

Trombon 2.

Arr. Traian Otlăcan

Vals Tempo Moderato

Duet Tenori

mp *mf* *mf*

Nr. 2. Moderato Duet Tenori

mf *mp* *mf*

AȘ VREA SĂ MĂ-NTÂLNESC CU DOMNUL

Trombon 3.

Arr. Traian Otlăcan

Vals Tempo Moderatto

Duet Tenori

AȘ VREA SĂ MĂ-NTÂLNESC CU DOMNUL

Althorn 1.Eb.

Arr. Traian Otlăcan

Vals Tempo Moderatto **Duet Tenori**

p *mf* *mf* *mf* *mp* *p*

1 2 Fligh. *mf*

1 2

Nr. 2. Moderato Duet Tenori

Fligh.

1 2 Solo Bassi *p*

AȘ VREA SĂ MĂ-NTÂLNESC CU DOMNUL

Althorn 2.Eb.

Arr. Traian Otlăcan

Vals Tempo Moderatto **Duet Tenori**

Nr. 2. Moderato Duet Tenori

Bassi

AȘ VREA SĂ MĂ-NTÂLNESC CU DOMNUL

Althorn 3.Eb.

Arr. Traian Otlăcan

Vals Tempo Moderatto

Duet Tenori

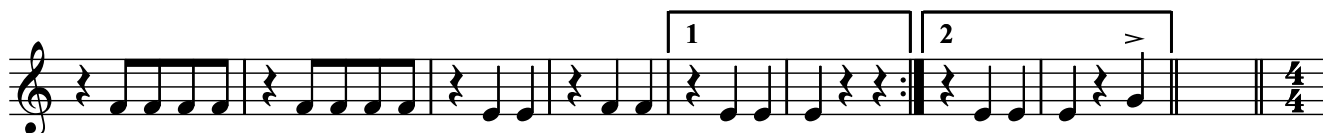

Nr. 2. Moderato Duet Tenori

Bassi

AȘ VREA SĂ MĂ-NTÂLNESC CU DOMNUL

Corn Fa

Arr. Traian Otlăcan

Vals Tempo Moderatto **Duet Tenori**

p *mf* *mf* *mp*

Nr. 2. Moderato Duet Tenori

Fligh. **Solo Bassi**

p

1 2 1 2

4/4