

AL TĂU SUNT, DOAMNE

Flighorn 1.

Arr. Traian Otlăcan

Andante

Nr. 2. Vioi

Andante

Vioi

Nr. 3. Allegro Duet Tenori

Priveste-n jurul tau

Fligh.

AL TĂU SUNT, DOAMNE

Flighorn 2.

Arr. Traian Otlăcan

Andante

p *mf* *p*

Nr. 2. Vioi

mf

Andante

p

Vioi

mf

Nr. 3. Allegro Duet Tenori

f *mp*

Priveste-n jurul tău

Fligh.

mf

mf

AL TĂU SUNT, DOAMNE

Flaut Do 1.

Arr. Traian Otlăcan

Andante

p *mf* *p*

Nr. 2. Vioi

mf

Andante

p

Vioi

mf

Nr. 3. Allegro Duet Tenori

f *mp*

Priveste-n jurul tău

Fligh.

mf

AL TĂU SUNT, DOAMNE

Flaut Do 2.

Arr. Traian Otlăcan

Andante

p *mf*

Nr. 2. Vioi

p *mf*

Andante

p

Vioi

mf

Nr. 3. Allegro Duet Tenori Priveste-n jurul tău

f *mp*

Fligh.

mf

AL TĂU SUNT, DOAMNE

Clarinet 1.Bb

Arr. Traian Otlăcan

Andante

Nr. 2. Vioi

Andante Fligh.

Vioi

Nr. 3. Allegro Duet Tenori

Priveste-n jurul tău

Fligh.

AL TĂU SUNT, DOAMNE

Clarinet 2.Bb

Arr. Traian Otlăcan

Andante

Nr. 2. Vioi

Andante Fligh.

Vioi

Nr. 3. Allegro Duet Tenori

Priveste-n jurul tău

Fligh.

AL TĂU SUNT, DOAMNE

Saxofon Eb

Arr. Traian Otlácan

Andante

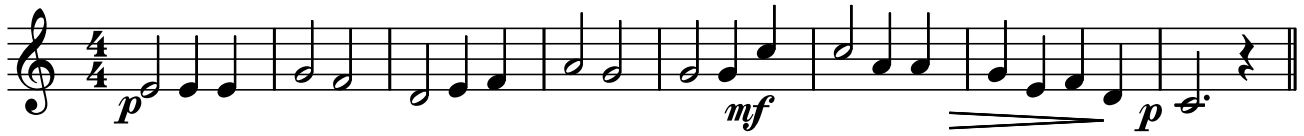

Nr. 2. Vioi

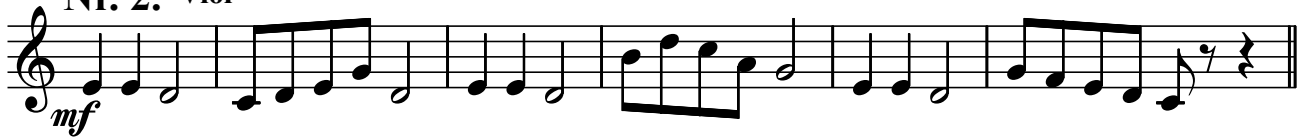

Andante

Vioi

Nr. 3. Allegro Duet Tenori

Priveste-n jurul tau

Fligh.

AL TĂU SUNT, DOAMNE

Basflighorn

Arr. Traian Otlăcan

Andante

p *mf* *p*

Nr. 2. Vioi

mf

Andante

p

Vioi

mf

Nr. 3. Allegro Duet Tenori

f *mp*

Priveste-n jurul tău

3

Fligh.

mf 3

1 2

AL TĂU SUNT, DOAMNE

Euphonium

Arr. Traian Otlăcan

Andante

p *mf* *p*

Nr. 2. Vioi *mf*

Andante *p*

Vioi *mf*

Nr. 3. Allegro Duet Tenori *f* *mp* *Priveste-n jurul tău*

Fligh. *mf*

1 2

AL TĂU SUNT, DOAMNE

Bass Bb

Arr. Traian Otlăcan

AL TĂU SUNT, DOAMNE

Bass Fa

Arr. Traian Otlăcan

Andante

p *mf* *p*

Nr. 2. Vioi

mf

Andante

mf

Vioi

mf

f

Nr. 3. Allegro Duet Tenori *Priveste-n jurul tău*

mp

Fligh.

mf

AL TĂU SUNT, DOAMNE

Bass Eb

Arr. Traian Otlăcan

Andante

Nr. 2. Vioi

Andante

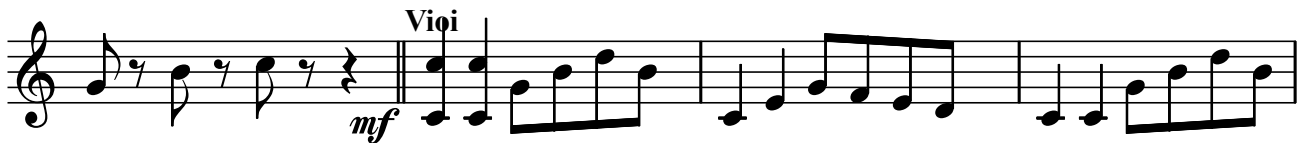
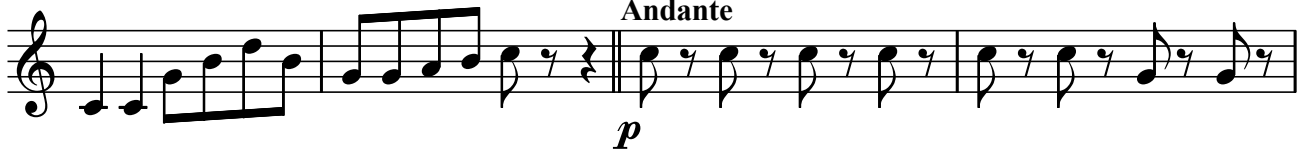

Nr. 3. Allegro Duet Tenori *Priveste-n jurul tău*

Fligh.

AL TĂU SUNT, DOAMNE

Trombon 1.

Arr. Traian Otlăcan

Andante

p *mf* *p*

Nr. 2. Vioi

mf

Andante

p

Vioi

mf

Nr. 3. Allegro Duet Tenori *Priveste-n jurul tău*

f *mp*

Fligh.

mf

AL TĂU SUNT, DOAMNE

Trombon 2.

Arr. Traian Otlăcan

Andante

p *mf* *p*

Nr. 2. Vioi

mf

Andante

p

Vioi

mf

Nr. 3. Allegro Duet Tenori

Priveste-n jurul tău

f *mp*

Fligh.

mf

AL TĂU SUNT, DOAMNE

Trombon 3.

Arr. Traian Otlăcan

Andante

p *mf* *p*

Nr. 2. Vioi
mf

Andante
p

Vioi
mf

Nr. 3. Allegro Duet Tenori *Priveste-n jurul tau*
f *mp*

Fligh.
mf

AL TĂU SUNT, DOAMNE

Althorn 1.Eb

Arr. Traian Otlácan

Andante

p *mf* *p*

Nr. 2. Vioi

mf

Andante
p

p

Vioi

mf

mf

Nr. 3. Allegro Duet Tenori *Priveste-n jurul tau*

f *mp*

mp

Fligh.

mf

mf

AL TĂU SUNT, DOAMNE

Althorn 2.Eb

Arr. Traian Otlăcan

Andante

Nr. 2. Vioi

Andante

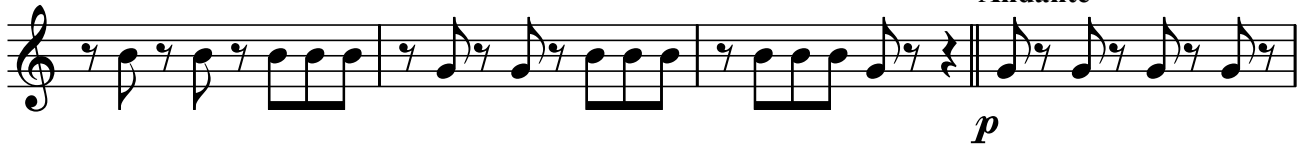

Vioi

Nr. 3. Allegro Duet Tenori

Priveste-n jurul tău

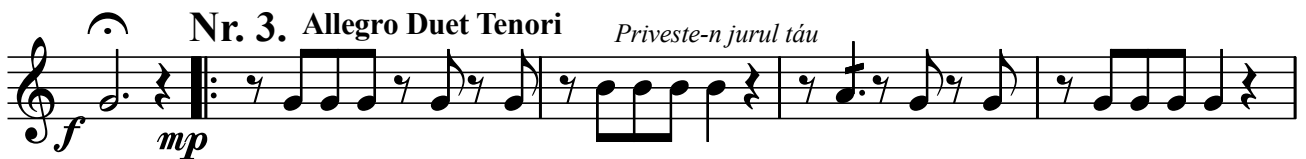

Fligh.

AL TĂU SUNT, DOAMNE

Althorn 3.Eb

Arr. Traian Otlăcan

Andante

Nr. 2. Vioi

Andante

Vioi

Nr. 3. Allegro Duet Tenori

Priveste-n jurul tău

Fligh.

AL TĂU SUNT, DOAMNE

Corn Fa

Arr. Traian Otlăcan

Andante

p *mf* *p*

Nr. 2. Vioi

mf

mf

Andante

p

p

Vioi

mf

f

Nr. 3. Allegro Duet Tenori *Priveste-n jurul tău*

mp

mp

Fligh.

mf

mf