

VINO! E CHEMAREA

Flighorn 1.

Arr. Traian Otlăcan

Vesel
mf

pp *f*

Nr. 2. Fligh.
f *Rit...* *3*

Tenori *3* **Toti** *>* $\frac{4}{4}$

Nr. 3. Allegro
mf $\frac{4}{4}$

1 *2*

VINO! E CHEMAREA

Flighorn 2.

Arr. Traian Otlăcan

Vesel
mf

Fligh. 1. *pp* **Toti** *f*

Rit ... *f* Nr. 2. Fligh. *f*

Tenori *f* **Toti** *f*

Nr. 3. Allegro *mf*

1 2

VINO! E CHEMAREA

Flaut Do 1.

Vesel

Arr. Traian Otlăcan

mf

pp *f*

Rit... Nr. 2. Fligh.
f

Tenori Toti

Nr. 3. Allegro
mf

1 2

VINO! E CHEMAREA

Flaut Do 2.

Arr. Traian Otlăcan

Vesel
mf

Fligh. 1.
pp *f*

Nr. 2. Fligh.
mf *f*

Rit ...

Tenori **Toti**

Nr. 3. Allegro
mf

Orchestra

1 2

VINO! E CHEMAREA

Saxofon Eb

Arr. Traian Otlăcan

Vesel

Nr. 3. Allegro

VINO! E CHEMAREA

Clarinet 1.Bb

Arr. Traian Otlăcan

Vesel

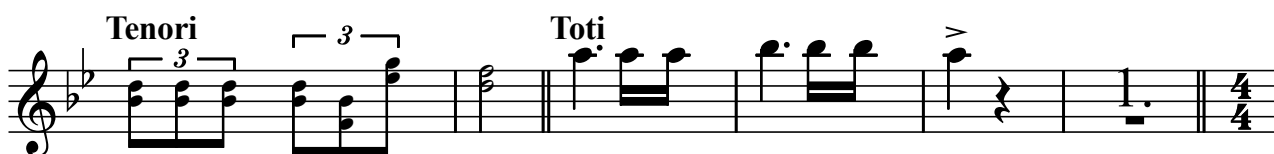
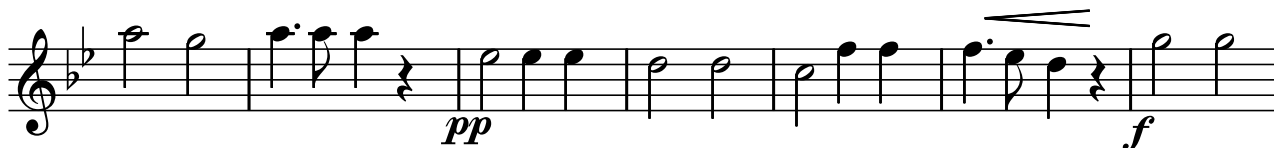

Nr. 3. Allegro

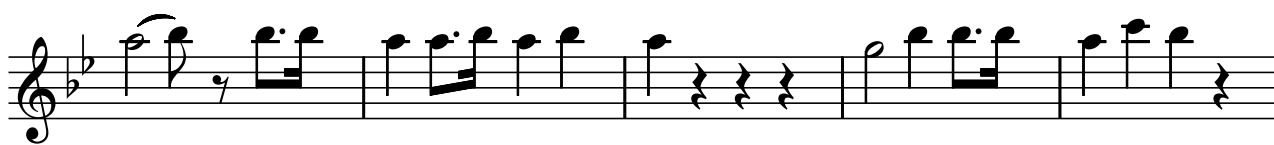
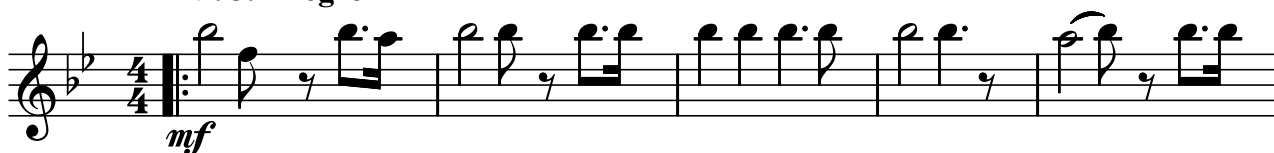

VINO! E CHEMAREA

Clarinet 2.Bb

Arr. Traian Otlăcan

Vesel
mf

pp *f*

Rit ... **Nr. 2. Fligh.**
f

Tenori *3* **Toti**

Nr. 3. Allegro
mf

1 *2*

VINO! E CHEMAREA

Basflighorn

Arr. Traian Otlăcan

Vesel Fligh. Toti
mf

pp *f*

Rit...
2/4

Nr. 2. Fligh. Tenori Toti
f

Nr. 3. Allegro
mf

1 2

VINO! E CHEMAREA

Euphonium

Arr. Traian Otlăcan

VINO! E CHEMAREA

Bass Bb

Arr. Traian Otlăcan

VINO! E CHEMAREA

Bass Fa

Arr. Traian Otlăcan

VINO! E CHEMAREA

Bass Eb

Arr. Traian Otlăcan

VINO! E CHEMAREA

Trombon 1.

Arr. Traian Otlăcan

Vesel Fligh. Toti

mf

pp

Rit... Nr. 2. Fligh. Tenori Toti

f

Nr. 3. Allegro

mf

1 2

VINO! E CHEMAREA

Trombon 2.

Arr. Traian Otlăcan

VINO! E CHEMAREA

Trombon 3.

Arr. Traian Otlăcan

- Veseli Fligh. Toti**: Starts with a *mf* dynamic. The first measure contains a chord of F4, B-flat4, and D5. The melody begins with a quarter note F4, followed by eighth notes G4, A4, B-flat4, and C5. The section concludes with a repeat sign.
- pp**: A section of piano dynamics, starting with a quarter rest followed by a half note F4, then a quarter note G4, and ending with a quarter note A4.
- f**: A section of forte dynamics, featuring a continuous eighth-note melody starting on F4 and ascending to C5.
- Rit... Nr. 2. Fligh. Tenori Toti**: A section starting with a *f* dynamic and a *Rit...* marking. It includes triplet markings and changes to a 2/4 time signature. It features chords for Tenors and a final chord for Tutti.
- Nr. 3. Allegro**: A section starting with a *mf* dynamic and an *Allegro* marking. It features triplet markings and a repeat sign.

The score concludes with two first endings (labeled 1 and 2) and a final triplet.

VINO! E CHEMAREA

Althorn 1.Eb

Arr. Traian Otlăcan

Veseli Fligh. Toti

Nr. 2. Fligh.

Tenori Toti

Nr. 3. Allegro

1 2

VINO! E CHEMAREA

Althorn 2.Eb

Arr. Traian Otlăcan

Veseli Fligh. **Toti**

mf

pp *f*

Nr. 2. Fligh.

f

Tenori **Toti**

f

Nr. 3. Allegro

mf

1 *2*

VINO! E CHEMAREA

Althorn 3.Eb

Arr. Traian Otlăcan

Vesel Fligh. Toti

mf

pp *f*

Rit ... **Nr. 2. Fligh.**

f

Tenori **Toti**

f

Nr. 3. Allegro

mf

1 2

VINO! E CHEMAREA

Corn Fa

Arr. Traian Otlăcan

Veseli Fligh. Toti

pp f

Rit... Nr. 2. Fligh.

Tenori Toti

Nr. 3. Allegro

1 2