

UNIȚI PORNIȚI

Flighorn 1.

Arr. Traian Otlăcan

Maestoso

mf

Nr. 2.

mf

p

Duet Tenori

mf

Fligh. Nr. 3.

mf

UNIȚI PORNITI

Flighorn 2.

Arr. Traian Otlácan

Maestoso

Nr. 2.

Duet Tenori

Fligh.

Nr. 3.

UNIȚI PORNIȚI

Flaut Do 1.

Arr. Traian Otlácan

Maestoso

mf

Nr. 2.

mf

p

Duet Tenori

mf

Fligh. Nr. 3.

mf

UNIȚI PORNITI

Flaut Do 2.

Arr. Traian Otlácan

Maestoso

mf

Nr. 2.

mf

Duet Tenori

mf

Fligh.

Nr. 3.

mf

UNIȚI PORNIȚI

Clarinet 1.Bb

Arr. Traian Otlăcan

Maestoso

Duet Tenori

UNIȚI PORNITȚI

Clarinet 2.Bb

Arr. Traian Otlácan

Maestoso

Duet Tenori

Fligh. Nr. 3.

UNIȚI PORNIȚI

Saxofon Eb

Arr. Traian Otlácan

Maestoso

mf

mf

Nr. 2.

mf

p

Duet Tenori

mf

Fligh. Nr. 3.

mf

1 2

UNIȚI PORNIȚI

Basflighorn

Arr. Traian Otlăcan

Maestoso

mf

This section consists of three staves of music in 4/4 time, marked **Maestoso** and *mf*. The melody begins with a quarter rest, followed by a series of eighth and quarter notes, including some beamed eighth notes. The key signature has two flats.

Nr. 2.

mp

p

This section consists of two staves of music in 4/4 time, marked **Nr. 2.** and *mp*. The melody continues with eighth and quarter notes. The second staff ends with a *p* dynamic marking.

Duet Tenori

mf

This section consists of one staff of music in 4/4 time, marked **Duet Tenori** and *mf*. It features a melodic line with dotted notes and quarter notes.

Fligh. Nr. 3.

mf

weer.ro

This section consists of two staves of music. The first staff is marked **Fligh. Nr. 3.** and *mf*, and includes a time signature change to 2/4. The second staff continues the melodic line with beamed eighth notes.

This section consists of one staff of music in 4/4 time, featuring two first endings marked with '1' and '2'. The first ending leads back to the beginning of the section, while the second ending concludes the piece.

UNIȚI PORNITȚI

Euphonium

Arr. Traian Otlácan

Maestoso

mf

Nr. 2.

mp

p *mf*

Duet Tenori

Fligh. Nr. 3.

mf

1 2

UNIȚI PORNIȚI

Bass Bb

Arr. Traian Otlăcan

Maestoso

mf

This section consists of three staves of music in 4/4 time, marked *Maestoso* and *mf*. The first staff begins with a treble clef, a key signature of two flats, and a 4/4 time signature. The melody features eighth and quarter notes with rests, and some notes are beamed together. The second and third staves continue the melodic line with similar rhythmic patterns.

Nr. 2.

mf

p

This section consists of two staves of music in 4/4 time, marked *Nr. 2.* and *mf*. The first staff continues the melodic line. The second staff features a dynamic change to *p* (piano) and includes some beamed eighth notes.

Duet Tenori

mf

This section consists of one staff of music in 4/4 time, marked *Duet Tenori* and *mf*. The melody is characterized by frequent eighth notes and rests, creating a rhythmic pattern.

Fligh.

This section consists of one staff of music in 4/4 time, marked *Fligh.*. It features a series of eighth notes and rests. The staff concludes with a double bar line and a 2/4 time signature.

Nr. 3.

mf

weer.ro

This section consists of one staff of music in 2/4 time, marked *Nr. 3.* and *mf*. The melody is composed of eighth notes and rests. A vertical watermark *weer.ro* is visible on the left side of the staff.

This section consists of one staff of music in 2/4 time, concluding the piece with a double bar line.

UNIȚI PORNIȚI

Bass Fa

Arr. Traian Otlácan

Maestoso

mf

Nr. 2

mf

p

Duet Tenori

mf

Fligh. Nr. 3.

mf

weer.ro

UNIȚI PORNIȚI

Bass Eb

Arr. Traian Otlácan

Maestoso

Nr. 2.

Duet Tenori

The 'Duet Tenori' section consists of two staves of music. The first staff begins with a *mf* dynamic, and the second staff continues the melodic line.

Fligh.

Nr. 3.

The 'Fligh. Nr. 3.' section begins with a *mf* dynamic and changes to a 2/4 time signature. It consists of three staves of music, ending with a double bar line.

UNIȚI PORNIȚI

Trombon 1.

Arr. Traian Otlăcan

Maestoso

mf

Nr. 2.

mf

Duet Tenori

mp

Fligh.

$\frac{2}{4}$

Nr. 3.

mf

UNIȚI PORNITI

Trombon 2.

Arr. Traian Otlăcan

Maestoso

mf

Nr. 2.

mf

mf

Duet Tenori

mp

Fligh.

$\frac{2}{4}$

Nr. 3.

mf

UNIȚI PORNIȚI

Trombon 3.

Arr. Traian Otlăcan

Maestoso

mf

Nr. 2.

mf

mf

Duet Tenori

mp

Fligh.

mf

Nr. 3.

mf

UNIȚI PORNITI

Althorn 1.Eb

Arr. Traian Otlăcan

Maestoso

Nr. 2.

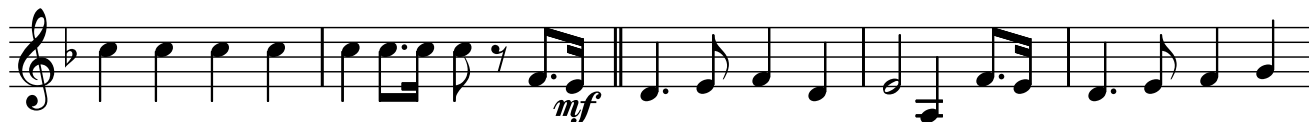

Duet Tenori

Fligh.

Nr. 3.

UNIȚI PORNITI

Althorn 2.Eb

Arr. Traian Otlăcan

Maestoso

mf

Nr. 2.

mf

mf

Duet Tenori

mp

Fligh.

$\frac{2}{4}$

Nr. 3.

mf

UNIȚI PORNITI

Althorn 3.Eb

Arr. Traian Otlăcan

Maestoso

Nr. 2.

Duet Tenori

Fligh.

Nr. 3.

UNIȚI PORNIȚI

Corn Fa

Arr. Traian Otlăcan

Maestoso

Nr. 2.

Duet Tenori

Fligh.

Nr. 3.

weer.ro