

# TATĂL NOSTRU CEL DIN CERURI

## Flighorn 1.

Arr. Traian Otlăcan

**Andante Duet Tenori**  
*mp*

**Fligh.**  
*mp*

**Nr. 2. Vioi** *Închinare (Mă întreb)*  
*mp*

*mf*

**Duet Tenori**  
*mp*

**Fligh.**  
*mf*

# TATÁL NOSTRU CEL DIN CERURI

## Flighorn 2.

Arr. Traian Otlăcan

# TATĂL NOSTRU CEL DIN CERURI

Flaut Do 1.

Arr. Traian Otlăcan

# TATĂL NOSTRU CEL DIN CERURI

Flaut Do 2.

Arr. Traian Otlăcan

# TATĂL NOSTRU CEL DIN CERURI

## Clarinet 1.Bb

Arr. Traian Otlăcan

# TATĂL NOSTRU CEL DIN CERURI

Clarinet 2.Bb

Arr. Traian Otlăcan

# TATĂL NOSTRU CEL DIN CERURI

Saxofon Eb

Arr. Traian Otlăcan

Andante Duet Tenori

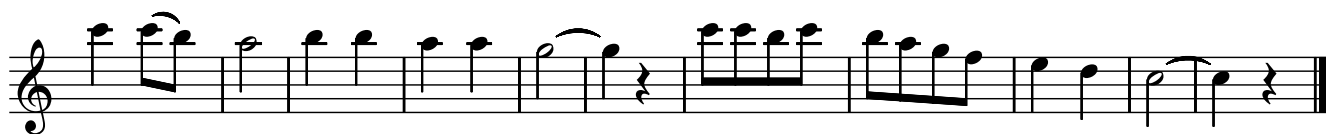

# TATĂL NOSTRU CEL DIN CERURI

Basflighorn

Arr. Traian Otlăcan

- Staff 4:** Labeled "mf".
- Staff 6:** Labeled "mf".
- Staff 8:** Labeled "mf".

# TATĂL NOSTRU CEL DIN CERURI

## Euphonium

Arr. Traian Otlăcan

Andante Tenori

Fligh.

Nr. 2. Vioi

Duet Tenori

Fligh.

# TATĂL NOSTRU CEL DIN CERURI

Bass Bb

Arr. Traian Otlăcan

Andante Duet Tenori Fligh.

Nr. 2. Vioi

Duet Tenori

Fligh.

# TATĂL NOSTRU CEL DIN CERURI

Bass Fa

Arr. Traian Otlăcan

# TATĂL NOSTRU CEL DIN CERURI

Bass Eb

Arr. Traian Otlăcan

**Andante Tenori** **Fligh.**

*mp* *mp*

**Nr. 2. Vioi**

*mp*

*mf*

**Duet Tenori**

*mp*

**Fligh.**

*mf*

# TATĂL NOSTRU CEL DIN CERURI

## Trombon 1.

Arr. Traian Otlăcan

**Andante Tenori** **Fligh.**

*mp* *mp*

**Nr. 2. Vioi**

*mp* *mf*

**Duet Tenori**

*mp*

**Fligh.**

*mf*

# TATĂL NOSTRU CEL DIN CERURI

## Trombon 2.

Arr. Traian Otlăcan

**Andante Tenori** **Fligh.**  
*mp* *mp*

**Nr. 2. Vioi**  
*mp*

**Duet Tenori**  
*mp*

**Fligh.**  
*mf*

# TATĂL NOSTRU CEL DIN CERURI

## Trombon 3.

Arr. Traian Otlăcan

Andante Tenori Fligh.

*mp* *mp*

Nr. 2. Vioi

*mp*

*mf*

Duet Tenori

*mp*

Fligh.

*mf*

# TATĂL NOSTRU CEL DIN CERURI

**Althorn 1.Eb**

Arr. Traian Otlăcan

**Andante Tenori** **Fligh.**

*mp* *mp*

**Nr. 2. Vioi**

*mp*

*mf*

**Duet Tenori**

*mp*

**Fligh.**

*mf*

# TATĂL NOSTRU CEL DIN CERURI

## Althorn 2.Eb

Arr. Traian Otlăcan

**Andante Tenori** **Fligh.**  
*mp* *mp*

**Nr. 2. Vioi**  
*mp*

**Duet Tenori**  
*mp*

**Fligh.**  
*mf*

# TATĂL NOSTRU CEL DIN CERURI

## Althorn 3.Eb

Arr. Traian Otlăcan

**Andante Tenori** **Fligh.**

*mp* *mp*

**Nr. 2. Vioi**

*mp* *mf*

**Duet Tenori**

*mp*

**Fligh.**

*mf*

# TATĂL NOSTRU CEL DIN CERURI

Corn Fa

Arr. Traian Otlăcan

*Andante Tenori* *Fligh.*

*mp* *mp*

Nr. 2. Vioi

*mp*

*mf*

Duet Tenori

*mp*

Fligh.

*mf*