

STAU PE ADEVĂR

Flighorn 1.

Arr. Traian Otlăcan

Andante Duet Tenori

Fligh.

Vioi Tenori

Fligh.

Nr. 2. Moderato

Refren

STAU PE ADEVĂR

Flighorn 2.

Arr. Traian Otlăcan

Andante Duet Tenori

Fligh.

Vioi Tenori

Fligh.

Nr. 2. Moderato

Refren

STAU PE ADEVĂR

Flaut Do 1.

Arr. Traian Otlăcan

Andante Duet Tenori

mp

Fligh.

mf

Vioi Tenori

mf

Fligh.

mf

Nr. 2. Moderato

mp

Refren

mf

mf

weer.ro

STAU PE ADEVĂR

Flaut Do 2.

Arr. Traian Otlăcan

Andante Duet Tenori

Fligh.

Vioi Tenori

Fligh.

Nr. 2. Moderato

Refren

STAU PE ADEVĂR

Clarinet 1.Bb

Arr. Traian Otlăcan

Andante Duet Tenori

mp

Fligh.

mf

Vioi Tenori

Fligh.

Nr. 2. Moderato

mp

weer.ro

mf

STAU PE ADEVĂR

Clarinet 2.Bb

Arr. Traian Otlăcan

Andante Duet Tenori

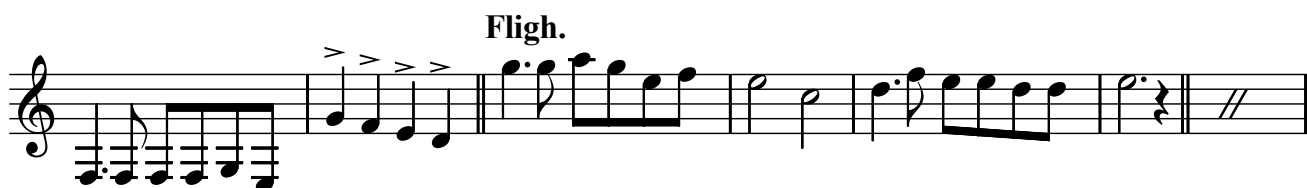
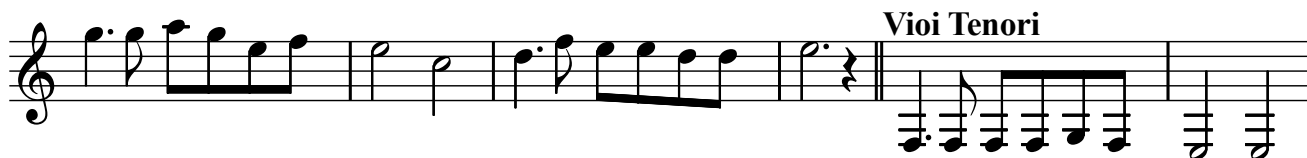

Nr. 2. Moderato

weer.ro

STAU PE ADEVĂR

Saxofon Eb

Arr. Traian Otlăcan

Andante Duet Tenori

Fligh.

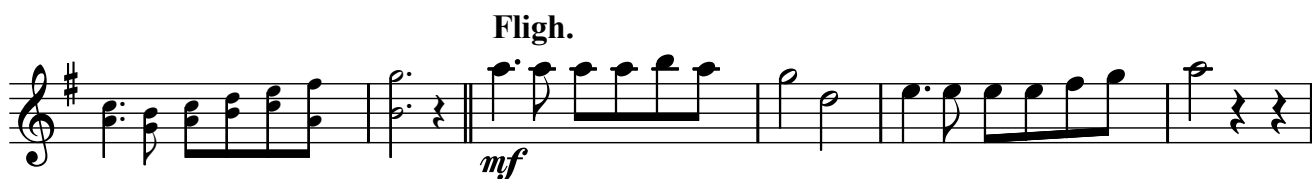

Vioi Tenori

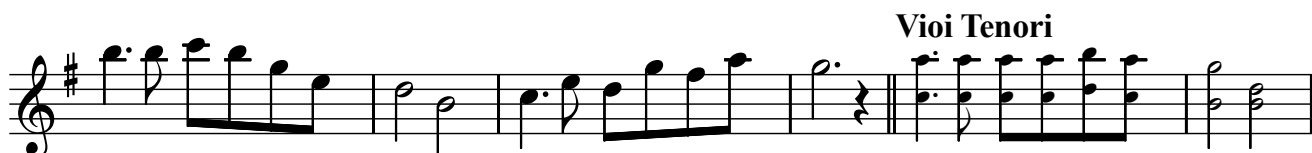

Fligh.

Nr. 2. Moderato

Refren

STAU PE ADEVĂR

Basflighorn

Arr. Traian Otlăcan

Andante Duet Tenori

Fligh.

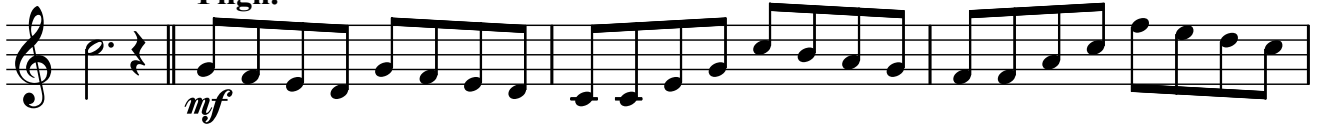

Voi Duet Tenori

Fligh.

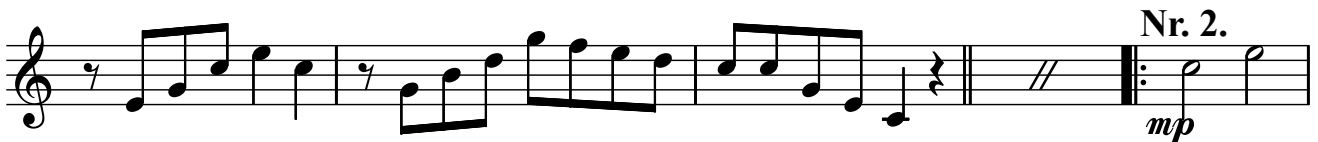

Moderato

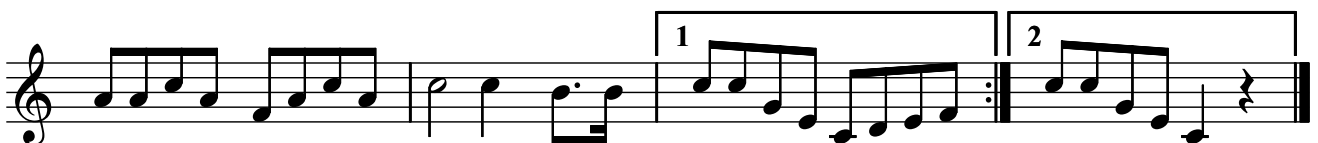

STAU PE ADEVĂR

Euphonium

Arr. Traian Otlăcan

Andante Duet Tenori

Fligh.

Voi Duet Tenori

Nr. 2. Moderato

STAU PE ADEVĂR

Bass Bb

Arr. Traian Otlăcan

STAU PE ADEVĂR

Bass Fa

Arr. Traian Otlăcan

STAU PE ADEVĂR

Bass Eb

Arr. Traian Otlăcan

STAU PE ADEVĂR

Trombon 1.

Arr. Traian Otlăcan

Andante Duet Tenori **Fligh.**

Vioi Duet Tenori

Fligh.

Nr. 2. Moderato

www.weer.ro

mf

STAU PE ADEVĂR

Trombon 2.

Arr. Traian Otlăcan

Andante Tenori **Fligh.**

Vioi Duet Tenori

Fligh.

Nr. 2. Moderato

mf

STAU PE ADEVĂR

Trombon 3.

Arr. Traian Otlăcan

Andante Tenori **Fligh.**

Voi Duet Tenori

Fligh.

Nr. 2. Moderato

mf

STAU PE ADEVĂR

Althorn 1.Eb

Arr. Traian Otlăcan

Andante Tenori *mp* **Fligh.** *mf*

Vioi Duet Tenori **Fligh.**

Nr. 2. Moderato *mp* *mf*

STAU PE ADEVĂR

Althorn 2.Eb

Arr. Traian Otlăcan

Andante Tenori **Fligh.**

mp *mf*

Vioi Duet Tenori

Fligh.

Nr. 2. Moderato

mp

www.weer.ro

mf

STAU PE ADEVĂR

Althorn 3.Eb

Arr. Traian Otlăcan

Andante Tenori **Fligh.**

mp *mf*

Vioi Duet Tenori **Fligh.**

Nr. 2. Moderato *mp* *mf*

STAU PE ADEVĂR

Corn Fa

Arr. Traian Otlăcan

- Staff 1:** Starts with *mp* and **Andante Tenori**. The tempo changes to **Fligh.** with *mf* dynamics.
- Staff 2:** Continues the **Fligh.** section.
- Staff 3:** Continues the **Fligh.** section.
- Staff 4:** Continues the **Fligh.** section.
- Staff 5:** Continues the **Fligh.** section.
- Staff 6:** Continues the **Fligh.** section.
- Staff 7:** Starts a new section with **Nr. 2. Moderato** and *mp* dynamics.
- Staff 8:** Continues the **Nr. 2. Moderato** section.
- Staff 9:** Continues the **Nr. 2. Moderato** section.
- Staff 10:** Continues the **Nr. 2. Moderato** section.

Vertical text on the left side of the score reads "weer.ro".