

O, ISUS, CONDU-MĂ TU

Flighorn 1.

Moderato

Arr. Traian Otlăcan

O, ISUS, CONDU-MĂ TU

Flighorn 2.

Arr. Traian Otlăcan

Moderato

O, ISUS, CONDU-MĂ TU

Flaut Do 1.

Moderato

Arr. Traian Otlăcan

O, ISUS, CONDU-MĂ TU

Flaut Do 2.

Arr. Traian Otlăcan

Moderato

O, ISUS, CONDU-MĂ TU

Clarinet 1.Bb

Arr. Traian Otlăcan

Maestoso

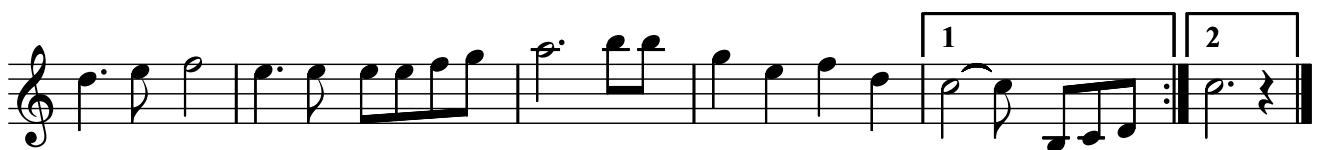
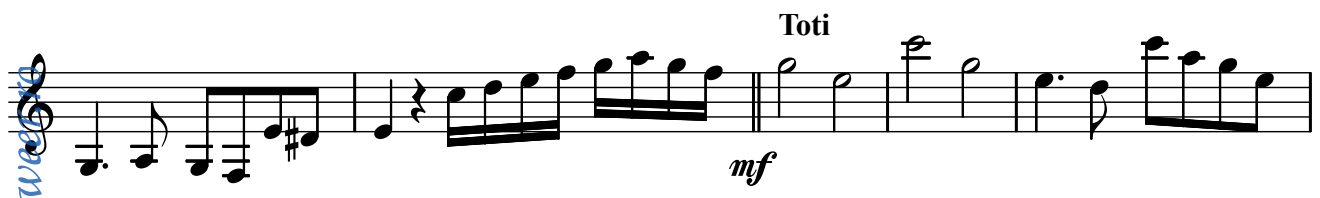
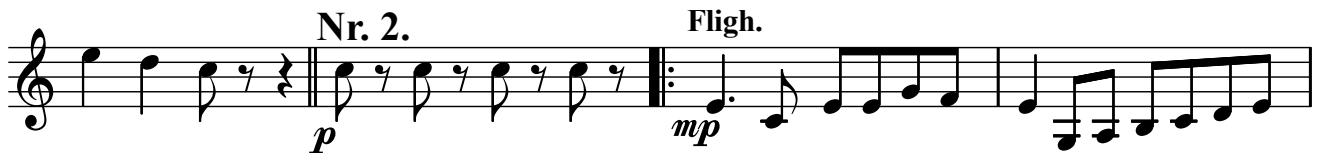

O, ISUS, CONDU-MĂ TU

Clarinet 2.Bb

Arr. Traian Otlăcan

Moderato

mf

p *mp* *Fligh.*

Toti *mf*

1 2

O, ISUS, CONDU-MĂ TU

Basflighorn

Arr. Traian Otlăcan

Moderato

Duet Tenori

Fligh.

O, ISUS, CONDU-MĂ TU

Euphonium

Arr. Traian Otlácan

Moderato
mf

Nr. 2.
p

Fligh.
mp

Duet Tenori
mp

Fligh.
p *mf*

f

O, ISUS, CONDU-MĂ TU

Bass Bb

Arr. Traian Otlăcan

Moderato

mf

p

mp

mp

p

mf

O, ISUS, CONDU-MĂ TU

Bass Fa

Arr. Traian Otlăcan

Moderato

mf

Nr. 2. Fligh.

p *mp*

Duet Tenori

mp

Fligh.

p *mf*

weeran

O, ISUS, CONDU-MĂ TU

Bass Eb

Arr. Traian Otlăcan

O, ISUS, CONDU-MĂ TU

Trombon 1.

Arr. Traian Otlăcan

Moderato

mf

Nr. 2. **Fligh. (Tenori)**

p *mp* *mf*

O, ISUS, CONDU-MĂ TU

Trombon 2.

Arr. Traian Otlăcan

Moderato

mf

Nr. 2.

Fligh. (Tenori)

p *mp*

Fligh.

mf

weer.ro

O, ISUS, CONDU-MĂ TU

Trombon 3.

Arr. Traian Otlăcan

Moderato

Nr. 2.

Fligh. (Tenori)

O, ISUS, CONDU-MĂ TU

Althorn 2.Eb

Arr. Traian Otlăcan

Moderato

Nr. 2.

Fligh. (Tenori)

Fligh.

O, ISUS, CONDU-MĂ TU

Corn Fa

Arr. Traian Otlăcan

Moderato

