

LOC FRUMOS

Flighorn 1.

Arr. Traian Otlácan

Andante

mp

Nr. 2. Duet Tenori

p

Fligh.

f

LOC FRUMOS

Flighorn 2.

Arr. Traian Otlácan

Andante

mp

Nr. 2 Duet Tenori

p

Fligh.

f

weer.ro

LOC FRUMOS

Flaut Do 1.

Andante

Arr. Traian Otlácan

Nr. 2. Duet Tenori

Fligh.

weer.ro

LOC FRUMOS

Flaut Do 2.

Arr. Traian Otlácan

Andante

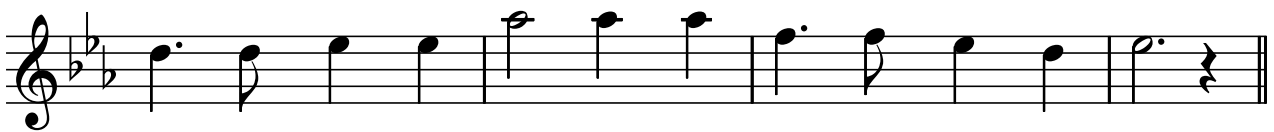

Nr. 2. Duet Tenori

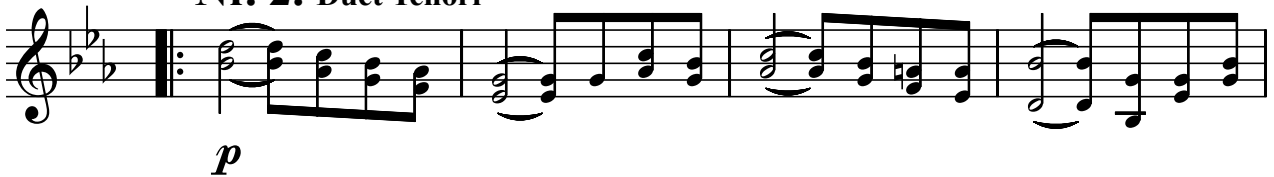

Fligh.

weer.ro

LOC FRUMOS

Clarinet 1. Bb

Arr. Traian Otlácan

Andante

Nr. 2. Duet Tenori

Fligh.

f

weer.ro

LOC FRUMOS

Clarinet 2. Bb

Arr. Traian Otlăcan

Andante

mp

Nr. 2. Duet Tenori

p

Fligh.

f

1

2

weer.ro

LOC FRUMOS

Saxofon Eb

Arr. Traian Otlácan

Andante

mp

Nr. 2. Tenori Toti

f

weer.ro

LOC FRUMOS

Basflighorn

Arr. Traian Otlácan

Andante

mp

Nr. 2. Duet Tenori

p

Fligh.

f

1 2

weer.ro

LOC FRUMOS

Euphonium

Arr. Traian Otlácan

Andante

mp

Nr. 2. Duet Tenori

p

Fligh.

f

f

f

weer.ro

LOC FRUMOS

Bass Bb

Arr. Traian Otlácan

Andante

mp

Nr. 2. Duet Tenori

p

Fligh.

mf

weer.ro

LOC FRUMOS

Bass Fa

Arr. Traian Otlácan

Andante

Nr. 2. Duet Tenori

LOC FRUMOS

Bass Eb

Arr. Traian Otlácan

Andante

Nr. 2. Duet Tenori

Fligh.

weer.ro

LOC FRUMOS

Trombon 1.

Arr. Traian Otácan

Andante

mp

Nr. 2. Tenori

p

Fligh.

f

weer.ro

LOC FRUMOS

Trombon 2.

Arr. Traian Otlăcan

Andante

mp

Nr. 2. Tenori

p

Fligh.

f

weer.ro

LOC FRUMOS

Trombon 3.

Arr. Traian Otlácan

LOC FRUMOS

Althorn 1.Eb

Arr. Traian Otlácan

Andante

Nr. 2. Tenori

Fligh.

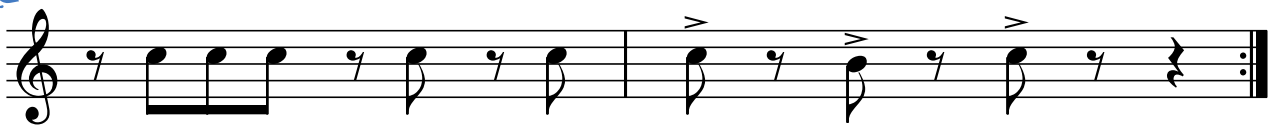
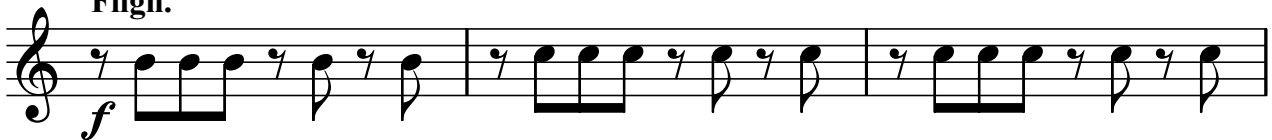

weer.ro

LOC FRUMOS

Althorn 2.Eb

Arr. Traian Otlácan

Andante

mp

Nr. 2. Tenori

p

Fligh.

f

weer.ro

LOC FRUMOS

Althorn 3.Eb

Arr. Traian Otlácan

Andante

Nr. 2. Tenori

Fligh.

weer.ro

LOC FRUMOS

Corn Fa 1.

Arr. Traian Otlácan

Andante

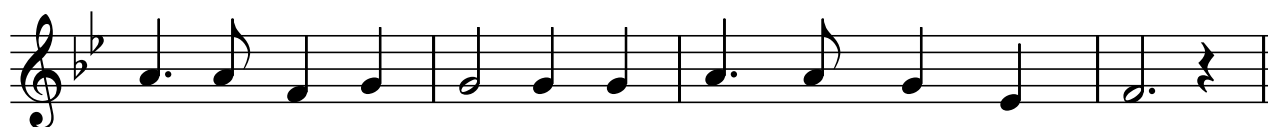

Nr. 2. Tenori

Fligh.

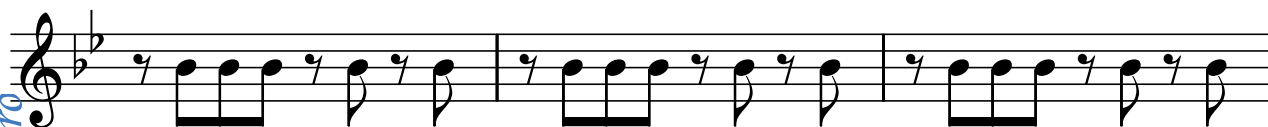

weer.ro

LOC FRUMOS

Corn Fa 2.

Arr. Traian Otlácan

Andante

mp

mp

Nr. 2. Tenori

p

p

Fligh.

f

f

f

weer.ro