

IUBIREA LUI

Flighorn 1.

Arr. Traian Otlăcan

Andante

Nr. 2. Moderato (Duet Fligh.1.+Basfligh.)

Toti

Tenori (Clarinet)

Fligh.

IUBIREA LUI

Flighorn 2.

Arr. Traian Otlăcan

Andante

Nr. 2. Moderato Fligh.1.+Basfligh.

Fligh.

Tenori (Clarinet)

Fligh.

IUBIREA LUI

Flaut Do 1.

Arr. Traian Otlăcan

Andante

mf

Nr. 2. Moderato (Duet Fligh.1.+Basfligh.)

mp

Toti

mf

Tenori (Clarinet)

mp

Fligh.

mf

IUBIREA LUI

Flaut Do 2.

Arr. Traian Otlăcan

Andante

mf

Nr. 2. Moderato Fligh.1.+Basfligh.

mp

Fligh.

mf

Tenori (Clarinet)

mp

Fligh.

mf

IUBIREA LUI

Clarinet 1.Bb
Andante

Arr. Traian Otlăcan

IUBIREA LUI

Clarinet 2.Bb

Arr. Traian Otlăcan

Andante

mf

Nr. 2. Moderato Fligh.

mp

Toti

mf

Duet Tenori (Clarinet)

mp

Fligh.

mf

IUBIREA LUI

Saxofon Eb

Arr. Traian Otlăcan

Andante

mf

Nr. 2. Moderato (Duet: Fligh.1.+Basfligh.)

mp

Toti

mf

Duet Tenori (Clarinet)

mp

Fligh.

mf

IUBIREA LUI

Basflighorn

Arr. Traian Otlăcan

Andante

Nr. 2. Moderato (Duet: Fligh.1.+Basfligh.)

Duet Tenori (Clarinet)

Fligh.

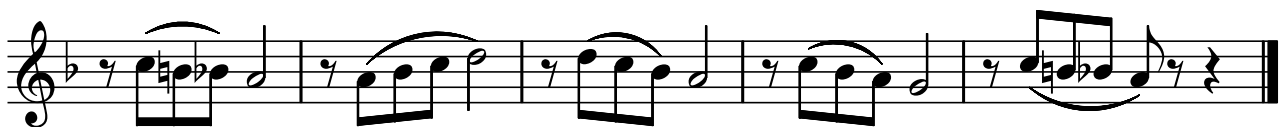

IUBIREA LUI

Euphonium

Arr. Traian Otlăcan

Andante

Nr. 2. Moderato (Duet: Fligh.1.+Basfligh)

Duet Tenori (Clarinet)

Fligh.

IUBIREA LUI

Bass Bb

Arr. Traian Otlăcan

Andante

mf

Nr. 2. Moderato Fligh.

mp

mf

Toti

mf

Duet Tenori (Clarinet)

mp

mf

Fligh.

mf

mf

IUBIREA LUI

Bass Fa

Arr. Traian Otlăcan

Andante

mf

Nr. 2. Moderato Fligh.

mp

Toti

mf

Duet Tenori (Clarinet)

mp

Fligh.

mf

IUBIREA LUI

Bass Eb

Arr. Traian Otlăcan

Andante

mf

Nr. 2. Moderato Fligh.

mp

Toti

mf

Duet Tenori (Clarinet)

mp

Fligh.

mf

IUBIREA LUI

Trombon 1.

Arr. Traian Otlăcan

Andante

mf

Nr. 2. Moderato Fligh.

mp

Toti

mf

Duet Tenori (Clarinet)

mp

Fligh.

mf

IUBIREA LUI

Trombon 2.

Arr. Traian Otlăcan

Andante

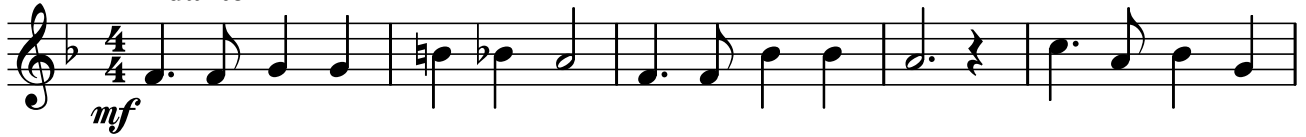

Nr. 2. Moderato Fligh.

Toti

Duet Tenori (Clarinet)

Fligh.

IUBIREA LUI

Trombon 3.

Arr. Traian Otlăcan

Andante

Nr. 2. Moderato Fligh.

Toti

Duet Tenori (Clarinet)

Fligh.

IUBIREA LUI

Althorn 1.Eb

Arr. Traian Otlăcan

Andante

mf

Nr. 2. Moderato Fligh.

mp

mf

Toti

mf

mf

Duet Tenori (Clarinet)

mp

Fligh.

mf

mf

IUBIREA LUI

Althorn 2.Eb

Arr. Traian Otlăcan

Andante
mf

Nr. 2. Moderato Fligh.
mp

Toti
mf

Duet Tenori (Clarinet)
mp

Fligh.
mf

IUBIREA LUI

Althorn 3.Eb

Arr. Traian Otlăcan

Andante

mf

Nr. 2. Moderato Fligh.

mp

mf

Toti

mf

mf

Duet Tenori (Clarinet)

mp

Fligh.

mf

mf

IUBIREA LUI

Corn Fa

Arr. Traian Otlăcan

Andante

mf

Nr. 2. Moderato Fligh.

mp

Toti

mf

Duet Tenori (Clarinet)

mp

Fligh.

mf