

ÎNINTE, SUS LA LUPTĂ

Flighorn 1.

Arr. Traian Otlăcan

Allegro

f *mf* *mp* *mf* *p* *mf* *mf* *p* *mf* *p*

Nr. 2. Moderato

Duet Tenori Când se lasă umbra serii

Fligh.

Nr. 3. Vioi Bassi **Fligh.** **Bassi**

Fligh. **Solo Bassi**

ÎNINTE, SUS LA LUPTĂ

Flighorn 2.

Arr. Traian Otlăcan

Allegro
f *mf*

mp

Nr. 2. Moderato
mf

Duet Tenori Când se lasă umbra serii
p

Toti
mf

Nr. 3. Vioi Bassi
p

Fligh. **Bassi**

Fligh. **Solo Bassi**
mf *p*

1 2

3 3 3 3 3 3 3 3

3 3 3 3 3 3 3 3

ÎNINTE, SUS LA LUPTĂ

Flaut Do 1.

Allegro

Arr. Traian Otlăcan

Nr. 2. Moderato

Duet Tenori Când se lasă umbra serii

Fligh.

Nr. 3. Vioi Bassi

ÎNINTE, SUS LA LUPTĂ

Flaut Do 2.

Arr. Traian Otlăcan

Allegro

Nr. 2. Moderato

Duet Tenori

Când se lasă umbra serii

Nr. 3. Vioi Bassi

Fligh.

Bassi

Fligh.

Solo Bassi

ÎNINTE, SUS LA LUPTĂ

Clarinet 1.Bb

Arr. Traian Otlăcan

Allegro

Nr. 2. Moderato

Duet Tenori Când se lasă umbra serii

Toti

Nr. 3. Vioi Bassi

Fligh.

Bassi

Fligh.

Bassi

ÎNINTE, SUS LA LUPTĂ

Clarinet 2.Bb
Allegro

Arr. Traian Otlăcan

f *mf*

mp

mf Nr. 2. Moderato *mf*

Duet Tenori *Când se lasă umbra serii* *p*

Toti *mf*

Nr. 3. Vioi Bassi *p*

Fligh. Bassi *mf* *p*

Fligh. Bassi *mf* *p*

mf *p*

ÎNINTE, SUS LA LUPTĂ

Saxofon Eb

Arr. Traian Otlăcan

Allegro

f *mf*

mp

mf

Nr. 2. Moderato **Duet Tenori** *Când se lasă umbra serii* **Fligh.**

mf *mf*

mf

Nr. 3. Vioi Bassi **Fligh.** **Bassi**

p

Fligh. **Solo Bassi**

mf *p*

p

ÎNINTE, SUS LA LUPTĂ

Basflighorn

Arr. Traian Otlăcan

Allegro

f *mf*

mp

mf **Nr. 2. Moderato** *mf*

Duet Tenori *Când se lasă umbra serii* *mf*

Toti *mp*

Nr. 3. Vioi Bassi *p*

Fligh. Bassi *mf* *mf*

ÎNINTE, SUS LA LUPTĂ

Euphonium

Arr. Traian Otlăcan

Allegro

f **mp** **mp**

Nr. 2. Moderato **Tenori**

1 **2** **mf** **p** **mf**

Când se lasă umbra serii

Toti

mf **mf** **mf**

Nr. 3. Vioi Bassi **Fligh.** **Bassi**

mp **mf** **mf**

Fligh. **1** **2** **Solo Bassi** **3**

mf **mf** **mf**

ÎNINTE, SUS LA LUPTĂ

Bass Bb

Arr. Traian Otlăcan

Allegro

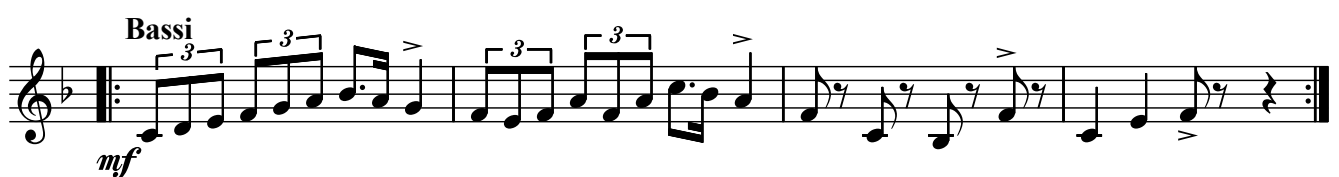
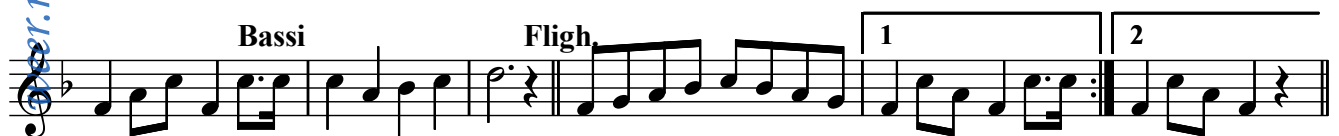
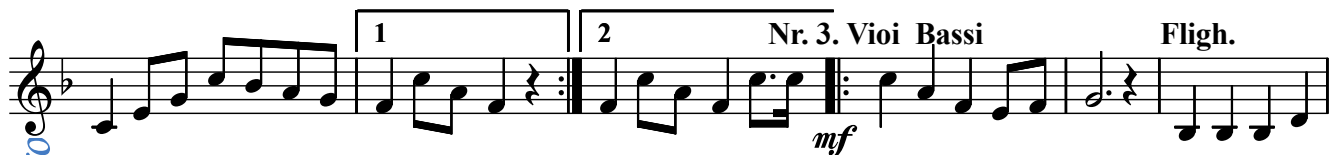

ÎNINTE, SUS LA LUPTĂ

Bass Fa

Arr. Traian Otlăcan

Allegro

f *mf*

mp

mf

1 2 **Nr. 2. Moderato**

mf

Duet Tenori Când se lasă umbra serii

p

p

Toti

mf

1 2 **Nr. 3. Vioi Bassi** **Fligh.**

mf

Bassi **Fligh.**

mf

Bassi

mf

ÎNINTE, SUS LA LUPTĂ

Bass Eb

Arr. Traian Otlăcan

Allegro
f *mf*

mp

mf

Nr. 2. Moderato
mf

Duet Tenori Când se lasă umbra serii
p

mf

Toti
mf

Nr. 3. Vioi Bassi Fligh.
mf

Bassi Fligh.
mf

Bassi
mf

ÎNINTE, SUS LA LUPTĂ

Trombon 1.

Arr. Traian Otlăcan

Allegro

f *mf* *mp* *mf* *p* *mf* *p*

Nr. 2. Moderato

Duet Tenori *Când se lasă umbra serii*

Nr. 3. Vioi Bassi **Fligh.** **Bassi**

Fligh. *Bassi*

ÎNINTE, SUS LA LUPTĂ

Trombon 2.

Arr. Traian Otlăcan

Allegro

f *mf* *mp* *mf*

Nr. 2. Moderato

Duet Tenori

Când se lasă umbra serii

p *p*

Toti

p *p*

Nr. 3. Vioi Bassi

Fligh.

Bassi

f *mf*

Fligh.

mf

Bassi

p *p*

ÎNINTE, SUS LA LUPTĂ

Trombon 3.

Arr. Traian Otlăcan

Allegro

f *mf* *mp* *mf*

mf **Nr. 2. Moderato** *mf*

Duet Tenori *Cînd se lasă umbra serii* *p*

Toti *mf*

Nr. 3. Vioi Basii *mf* **Fligh.** **Bassi**

Bassii *p*

ÎNINTE, SUS LA LUPTĂ

Althorn 1.Eb

Arr. Traian Otlăcan

Allegro

f *mf* *mp* *mf*

Nr. 2. Moderato **Duet Tenori** *Când se lasă umbra serii*

mf *p* *mf* **Fligh.**

Nr. 3. Vioi Bassi

mf **Fligh.** *p*

ÎNINTE, SUS LA LUPTĂ

Althorn 2.Eb

Arr. Traian Otlăcan

Allegro

f *mf* *mp* *mf*

Nr. 2. Moderato **Duet Tenori** *3* Când se lasă umbra serii *3*

mf *p*

Nr. 3. Vioi Bassi **Fligh.**

mf

Bassi

p

ÎNINTE, SUS LA LUPTĂ

Althorn 3.Eb

Arr. Traian Otlăcan

Allegro

f *mf* *mp* *mf*

Nr. 2. Moderato **Duet Tenori** *Când se lăasă umbra serii*

mf *p* **Toti**

Nr. 3. Vioi Bassi

mf **Fligh.** **Bassi** *p*

ÎNINTE, SUS LA LUPTĂ

Corn Fa

Arr. Traian Otlăcan

Allegro

f *mf* *mp* *mf*

Nr. 2. Moderato **Duet Tenori** Când se lasă umbra serii

mf *p* *mf* **Fligh.**

Nr. 3. Vioi Bassi

mf **Fligh.** *p*