

FII PREGĂTIT

Flighorn 1.

Arr. Traian Otlăcan

Andante

Nr. 2. Andante

Animatto

Nr. 3. Moderato

Tenori

Fligh.

FII PREGĂTIT

Flighorn 2.

Arr. Traian Otlăcan

Andante

Nr. 2. Andante

Toti

Animatto

Nr. 3. Moderato

Tenori

Fligh.

weer.ro

FII PREGĂTIT

Flaut Do 1.

Arr. Traian Otlăcan

Andante

Nr. 2 Andante

Animatto

Nr. 3. Moderato Tenori

Fligh.

Orchestra

FII PREGĂTIT

Flaut Do 2.

Arr. Traian Otlăcan

Andante
p

Nr. 2. Andante
p *mp*

Toti

Animatto
mf

Nr. 3. Moderato
f

Tenori
mp

Fligh.
mf

FII PREGĂTIT

Clarinet 1.Bb

Andante

Arr. Traian Otlăcan

FII PREGĂTIT

Clarinet 2.Bb

Arr. Traian Otlăcan

Andante

Nr. 2. Andante Fligh.

Clarinet

Animatto

Nr. 3. Moderato Clarinet

Fligh.

FII PREGĂTIT

Saxofon Eb

Arr. Traian Otlăcan

Andante
p

Nr. 2. Andante Fligh.
p *mp*

Toti
mf

Animatto
mf

Nr. 3. Moderato Tenori
f *mp*

Fligh.
mf

FII PREGĂTIT

Basflighorn

Arr. Traian Otlăcan

Andante

p

p

Nr. 2. Andante Fligh.

mp

Animatto

mf

f

Nr. 3. Moderato Tenori

mf *mp*

Fligh.

mf

mf

1 2

FII PREGĂTIT

Euphonium

Arr. Traian Otlăcan

Andante

Nr. 2. Andante Fligh.

Animato

Nr. 3. Moderato Tenori Clarinet.

Fligh.

FII PREGĂTIT

Bass Bb

Arr. Traian Otlăcan

Andante

Nr. 2. Andante

Animatto

Nr. 3. Moderato

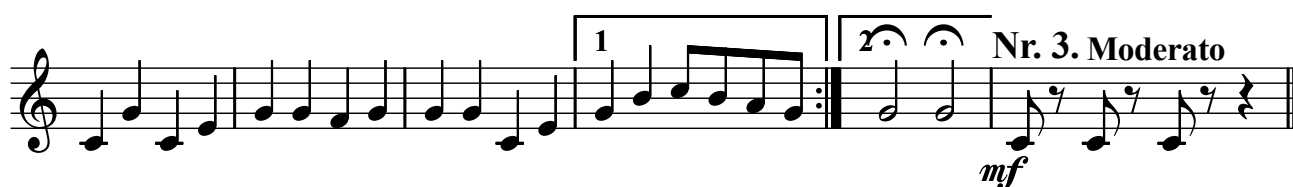

Clarinet

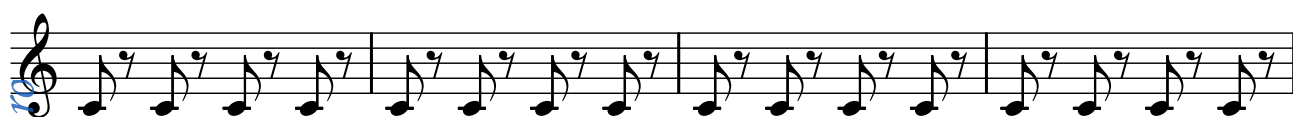

Fligh.

FII PREGĂTIT

Bass Fa

Arr. Traian Otlăcan

Andante

Nr. 2. Andante

Animatto

Nr. 3. Moderato

mf

Clarinet

Fligh.

mf

FII PREGĂTIT

Bass Eb

Arr. Traian Otlăcan

FII PREGĂTIT

Trombon 1.

Arr. Traian Otlăcan

Andante

Animatto

Nr. 3. Moderato

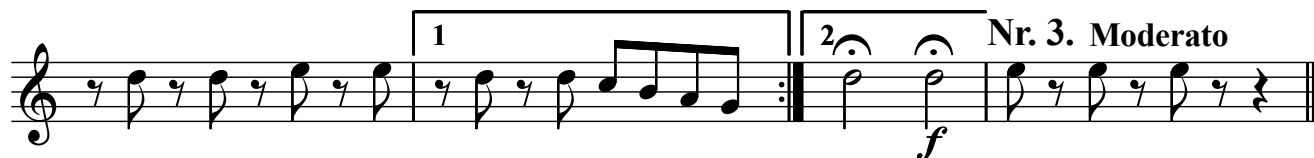

Tenori

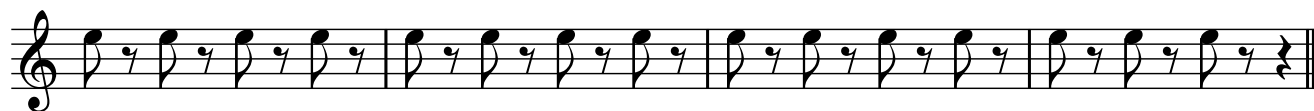
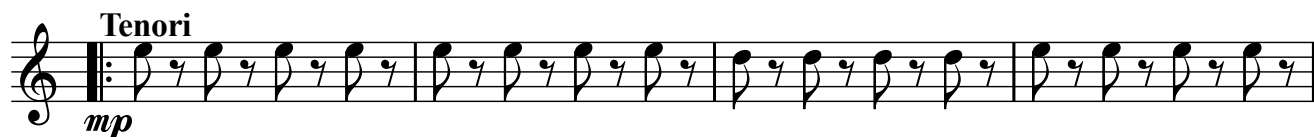

Fligh.

FII PREGĂTIT

Trombon 2.

Arr. Traian Otlăcan

Andante

Nr. 2. Andante

Animatto

Nr. 3. Moderato

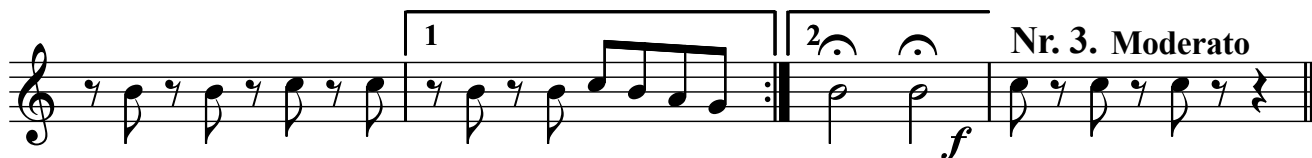

Tenori

Fligh.

FII PREGĂTIT

Trombon 3.

Arr. Traian Otlăcan

Andante

Nr. 2. Andante

Animato

Nr. 3. Moderato

Tenori

Fligh.

FII PREGĂTIT

Althorn 1.Eb

Arr. Traian Otlăcan

Andante

p

Nr. 2. Andante

p *mp*

Animatto

mf

Nr. 3. Moderato

f

Tenori

mp

Fligh.

mf

FII PREGĂTIT

Althorn 2.Eb
Andante

Arr. Traian Otlăcan

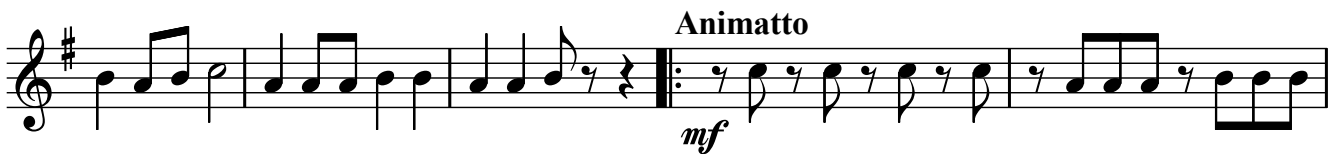

FII PREGĂTIT

Althorn 3.Eb

Arr. Traian Otlăcan

Andante

p

Nr. 2. Andante

p *mp*

Animatto

mf

Nr. 3. Moderato

f

Tenori

mp

Fligh.

mf

FII PREGĂTIT

Corn Fa

Arr. Traian Otlăcan

Andante

Nr. 2. Andante

Animatto

Nr. 3. Moderato

Tenori

Fligh.

